



**SPLIT TYPE AIR  
CONDITIONER (50Hz)  
DUCT type**

**SERVICE  
MANUAL**



**Models**

<b>Indoor unit</b>	<b>Outdoor unit</b>
<b>ARG12FUAD</b>	<b>AOG12FSAJ</b>
<b>ARG12UUAD</b>	<b>AOG12USAJL</b>
<b>ARG14FUAD</b>	<b>AOG14FSDJ</b>
<b>ARG14UUAD</b>	<b>AOG14USDJL</b>
<b>ARG18FUAD</b>	<b>AOG18FNDK</b>
<b>ARG18UUAD</b>	<b>AOG18UNDKL</b>

**CONTENTS**

SPECIFICATIONS .....	1
OUTLINE AND DIMENSIONS .....	3
CIRCUIT DIAGRAM .....	5
REFRIGERANT SYSTEM DIAGRAM .....	9
ERROR CONTENTS .....	12
INDOOR PRINTED CIRCUIT BOARD CIRCUIT DIAGRAM .....	13
OUTDOOR PRINTED CIRCUIT BOARD CIRCUIT DIAGRAM .....	17
DISASSEMBLY ILLUSTRATION .....	18
PARTS LIST .....	32
STANDARD ACCESSORIES .....	35

# SPECIFICATIONS

TYPE	Cool		
INDOOR UNIT	<b>ARG12FUAD</b>	<b>ARG14FUAD</b>	<b>ARG18FUAD</b>
OUTDOOR UNIT	<b>AOG12FSAJ</b>	<b>AOG14FSDJ</b>	<b>AOG18FNDK</b>
COOLING CAPACITY (kW)	3.50	4.20	5.40

## ELECTRICAL DATA

POWER SOURCE (V)	230		
FREQUENCY (Hz)	50		
RUNNING CURRENT (A)	5.50	6.3	9.0
INPUT WATTS (kW)	1.24	1.39	2.03
E.E.R. (kW/kW)	2.823	3.02	2.66
MOISTURE REMOVAL (ℓ/hr)	1.2	1.5	1.6
AIR CIRCULATION-Hi (m <sup>3</sup> /hr)	500	640	1,000

## COMPRESSOR

TYPE	Hermetic type, Deposit electrode condenser, 2 poles. Single phase, Induction motor, Rotary		
DISCRIMINATION	80235435(B)	80236035(B)	5KS225DAC
REFRIGERANT R410A (g)	800	900	900

## FAN MOTOR

POWER SOURCE (V)	230		
INDOOR UNIT	DISCRIMINATION	MFA-18NTT	
	HI-SPEED (r.p.m.)	680	830
	MED-SPEED (r.p.m.)	640	730
	LO-SPEED (r.p.m.)	570	620
OUTDOOR UNIT	DISCRIMINATION	MFB-14VTT	MFB-24JTAT
	HI-SPEED (r.p.m.)	740	780
	LO-SPEED (r.p.m.)	-----	400

## DIMENSIONS

INDOOR UNIT H x W x D (mm)	217 x 953 x 595	
OUTDOOR UNIT H x W x D (mm)	530 x 750 x 250	650 x 830 x 320

## WEIGHT

INDOOR UNIT GROSS / NET (kg)	29 / 25		
OUTDOOR UNIT GROSS / NET (kg)	36 / 34	37 / 35	51 / 47

## REFRIGERANT CHARGE (R410A)

FULL CHARGE AMOUNT	PIPE LENGTH 7.5 m (25 ft)	800 g (28.2oz)	900 g (31.7oz)	900 g (31.7oz)
	10 m (33 ft)	837.5 g (29.5oz)	937.5 g (33.1oz)	950 g (33.5oz)
	15 m (49 ft)	912.5 g (32.2oz)	1,012.5 g (35.7oz)	1,050 g (37.0oz)
	20 m (66 ft)	----	----	1,150 g (40.6oz)
ADDITIONAL REFRIGERANT		15g (0.53oz) / 1m( 3.3ft) (over 7.5m)		20g (0.71oz) / 1m( 3.3ft) (over 7.5m)

TYPE	Cool and Heat		
INDOOR UNIT	<b>ARG12UUAD</b>	<b>ARG14UUAD</b>	<b>ARG18UUAD</b>
OUTDOOR UNIT	<b>AOG12USAJL</b>	<b>AOG14USDJL</b>	<b>AOG18UNDKL</b>
COOLING CAPACITY (kW)	3.50	4.00	5.40
HEATING CAPACITY (kW)	4.00	4.70	6.00

#### ELECTRICAL DATA

POWER SOURCE (V)	230		
FREQUENCY (Hz)	50		
RUNNING CURRENT (Cool) (A)	5.50	6.3	8.8
RUNNING CURRENT (Heat) (A)	5.40	6.0	8.7
INPUT WATTS (Cool) (kW)	1.24	1.42	1.92
INPUT WATTS (Heat) (kW)	1.21	1.35	1.87
E.E.R. (Cool) (kW/kW)	2.823	2.82	2.81
E.E.R. (Heat) (kW/kW)	3.306	3.48	3.21
MOISTURE REMOVAL (ℓ/hr)	1.2	1.5	1.6
AIR CIRCULATION-Hi (m³/hr)	500	640	1,000

#### COMPRESSOR

TYPE	Hermetic type, Deposit electrode condenser, 2 poles. Single phase, Induction motor, Rotary		
DISCRIMINATION	80235435(B)	80236035(B)	5KS225DAC
REFRIGERANT R410A (g)	850	1,000	1,400

#### FAN MOTOR

POWER SOURCE (V)	230			
INDOOR UNIT	DISCRIMINATION	MFA-18NTT		
	HI-SPEED (r.p.m.)	680	830	1,250
	MED-SPEED (r.p.m.)	640	730	1,095
	LO-SPEED (r.p.m.)	570	620	955
OUTDOOR UNIT	DISCRIMINATION	MFB-14NTT		MFB-24JTAT
	HI- SPEED (r.p.m.)	740		780
	LO-SPEED (r.p.m.)	440		400

#### DIMENSIONS

INDOOR UNIT H x W x D (mm)	217 x 953 x 595		
OUTDOOR UNIT H x W x D (mm)	530 x 750 x 250	650 x 830 x 320	

#### WEIGHT

INDOOR UNIT GROSS / NET (kg)	29 / 25		
OUTDOOR UNIT GROSS / NET (kg)	36 / 34	37 / 35	56 / 52

#### REFRIGERANT CHARGE (R410A)

FULL CHARGE AMOUNT	PIPE LENGTH 7.5 m (25 ft)	850 g (30.0oz)	1,000 g (35.3oz)	1,400 g (49.5oz)
	10 m (33 ft)	887.5 g (31.3oz)	1,037.5 g (36.6oz)	1,450 g (51.1oz)
	15 m (49 ft)	962.5 g (34.0oz)	1,112.5 g (39.2oz)	1,550 g (54.7oz)
	20 m (66 ft)	----	----	1,650 g (58.2oz)
ADDITIONAL REFRIGERANT		15g (0.53oz) / 1m( 3.3ft) (over 7.5m)		20g (0.71oz) / 1m( 3.3ft) (over 7.5m)

# OUTLINE AND DIMENSIONS

Unit : mm

Models : ARG12FUAD  
ARG12UUAD  
ARG14FUAD  
ARG14UUAD  
ARG18FUAD  
ARG18UUAD

---

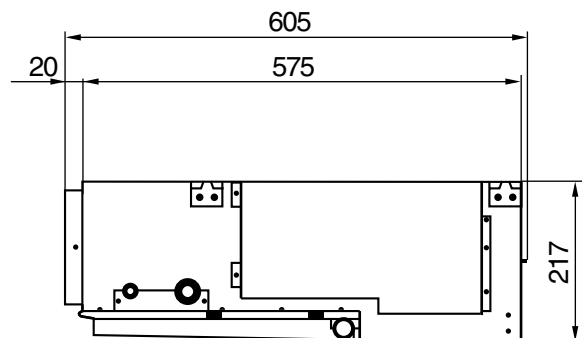
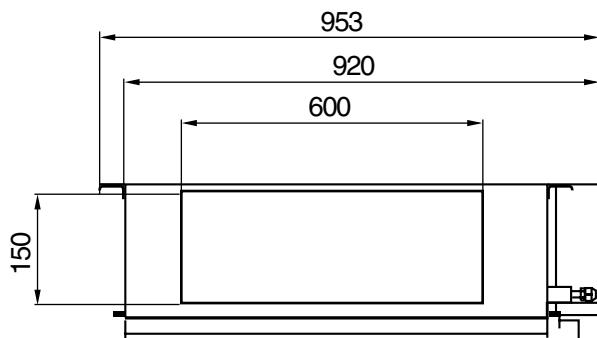
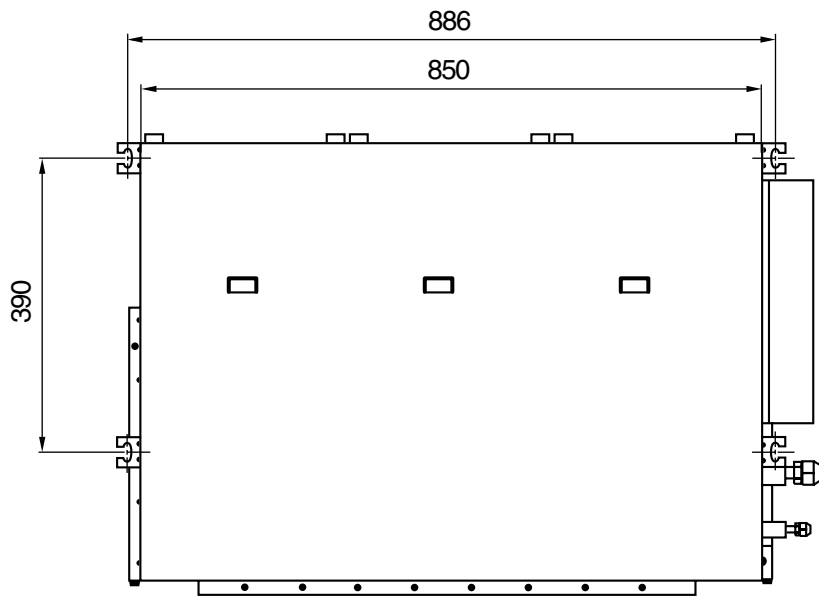

# OUTDOOR UNIT

Unit : mm

Models : AOG12FSAJ  
AOG12USAJL  
AOG14FSDJ  
AOG14USDJL

---

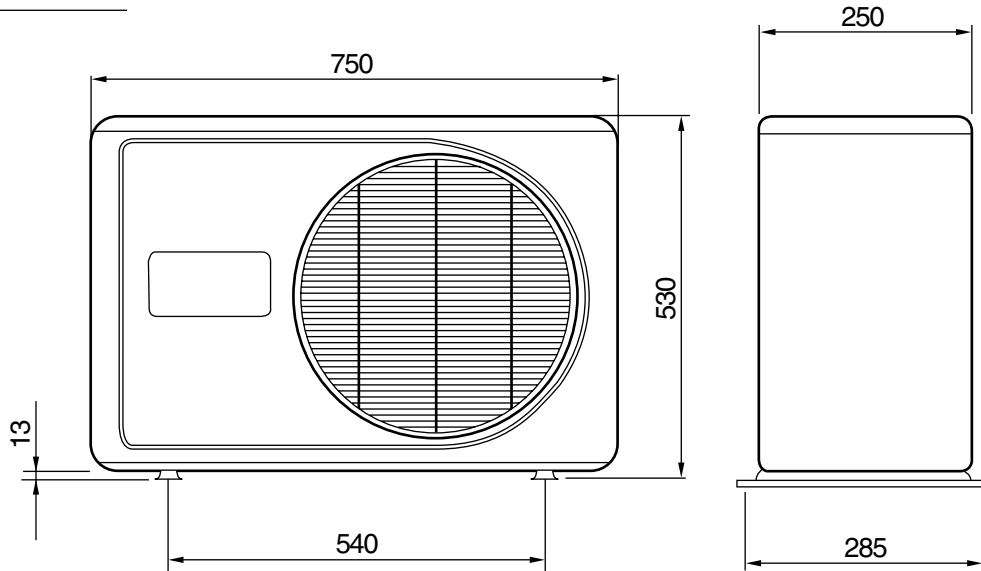

Models : AOG18FNDK  
AOG18UNDKL

---

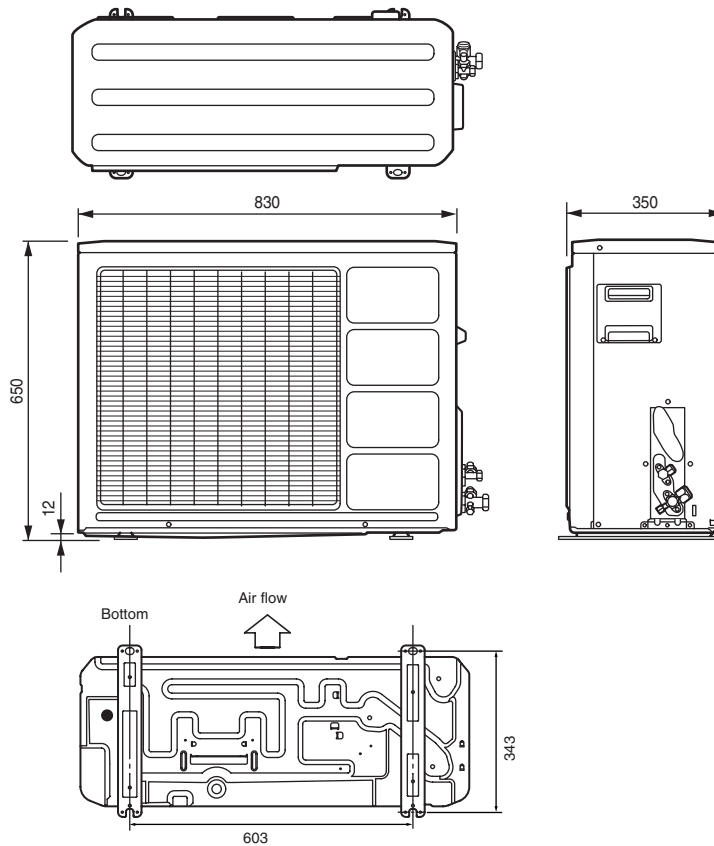

# CIRCUIT DIAGRAM

Models : ARG12FUAD / AOG12FSAJ  
 ARG14FUAD / AOG14FSDJ

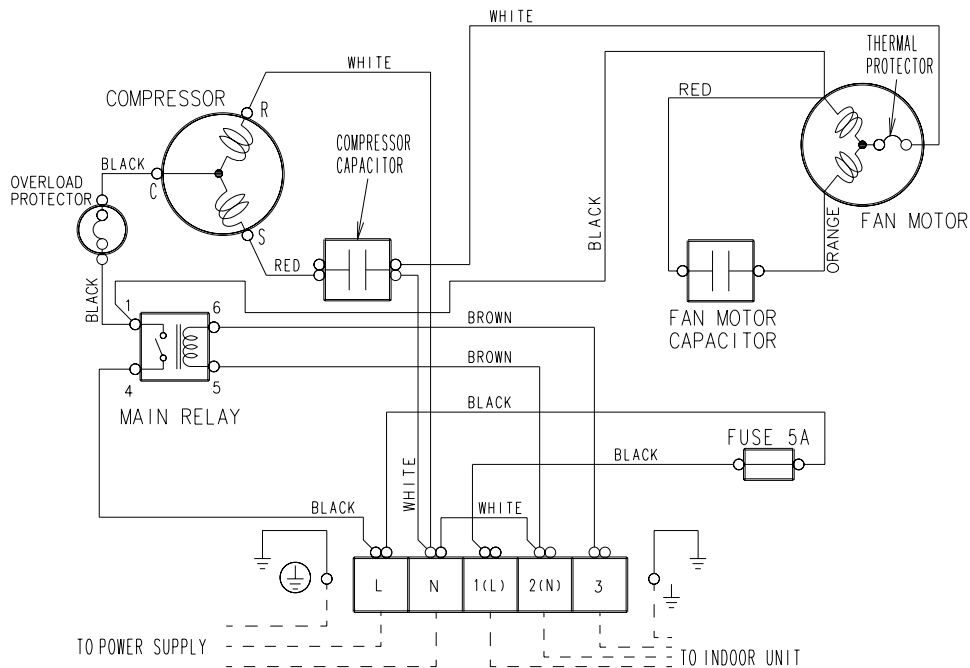
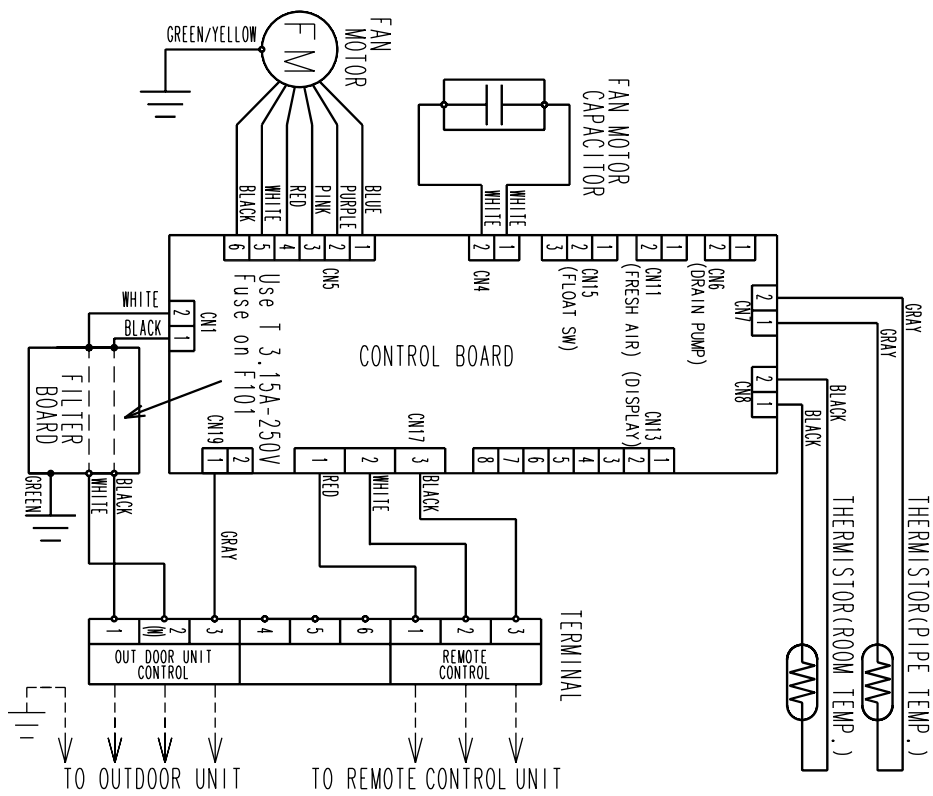

**Models : ARG12UUAD / AOG12USAJL  
ARG14UUAD / AOG14USDJL**

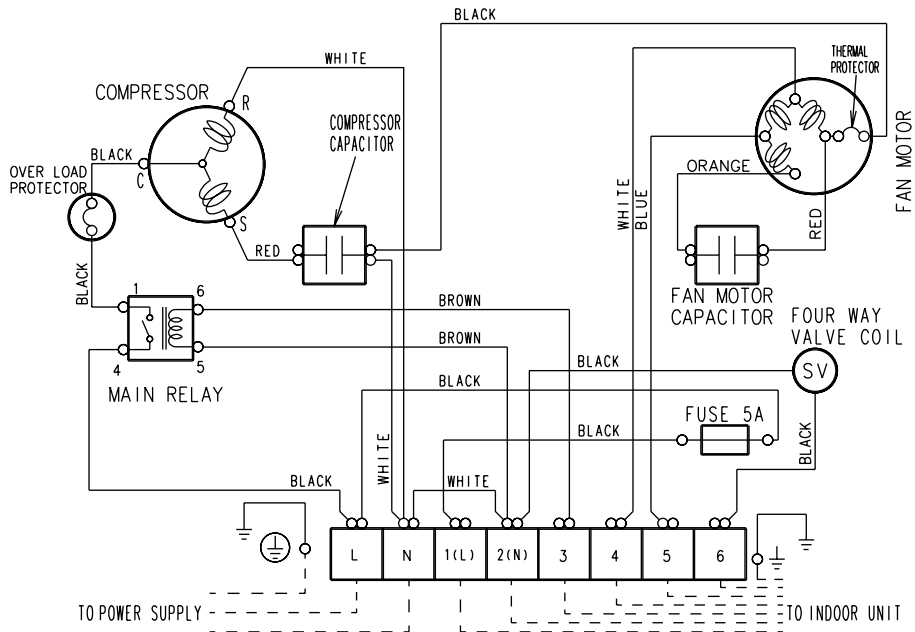
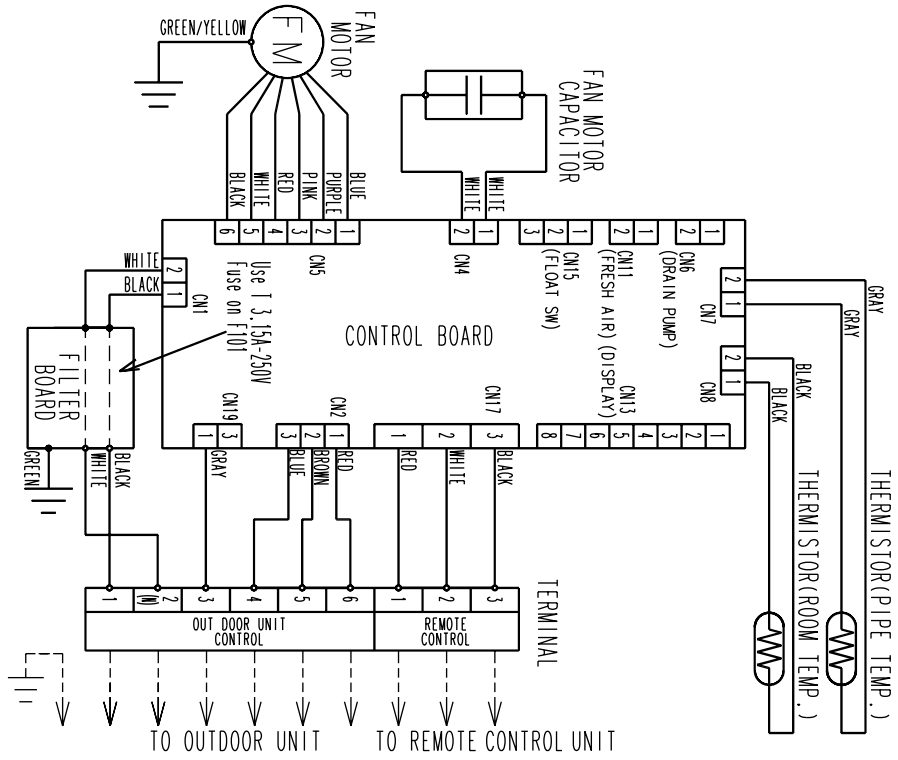

Models : ARG18FUAD / AOG18FNDK

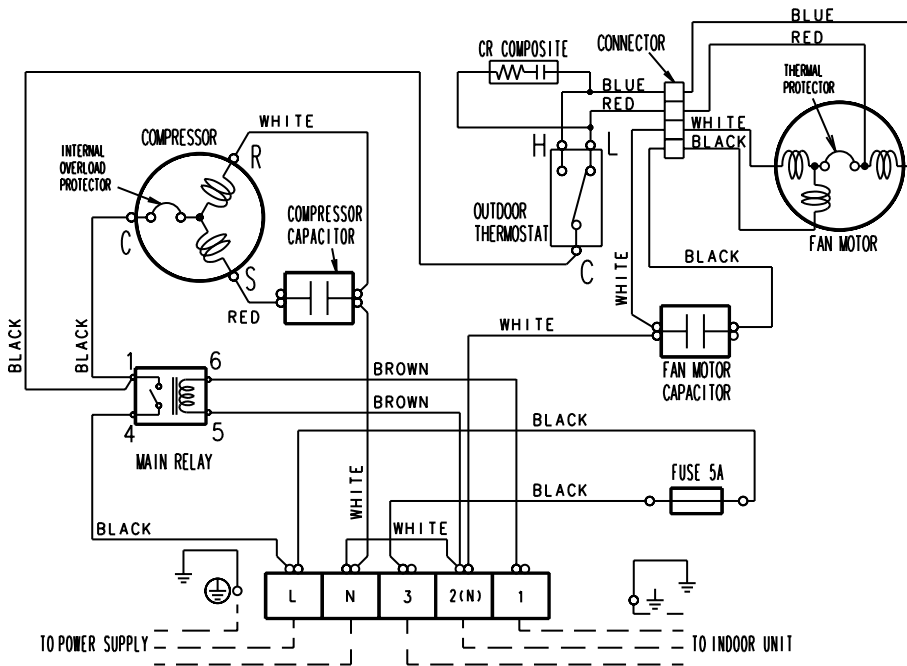
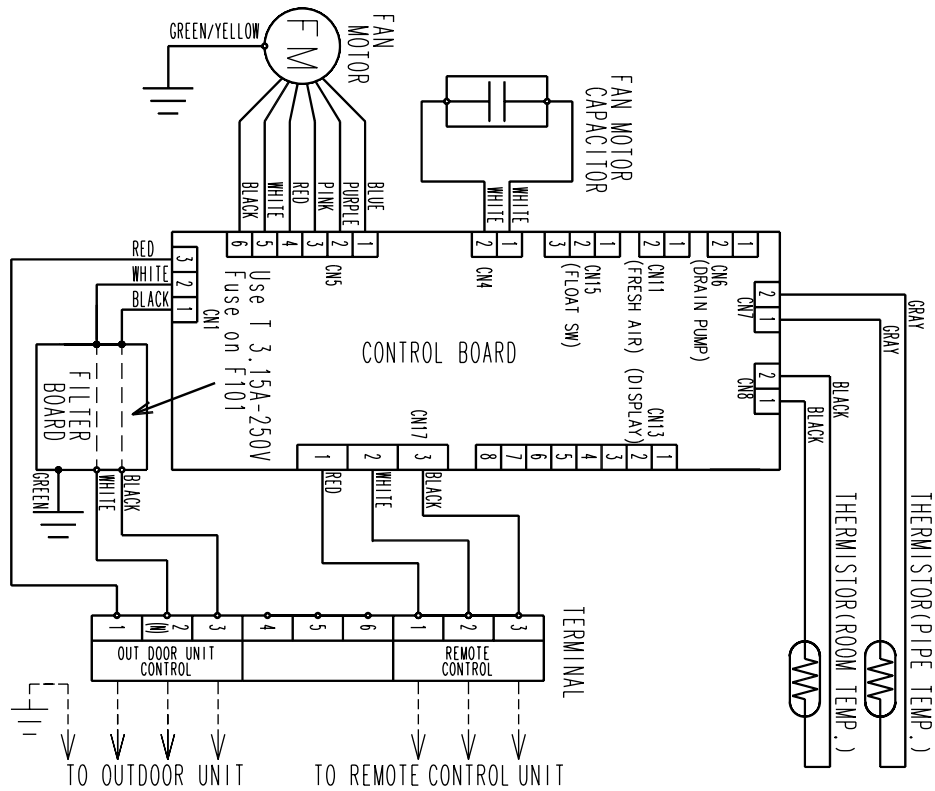



**Models : ARG18UUAD / AOG18UNDKL**

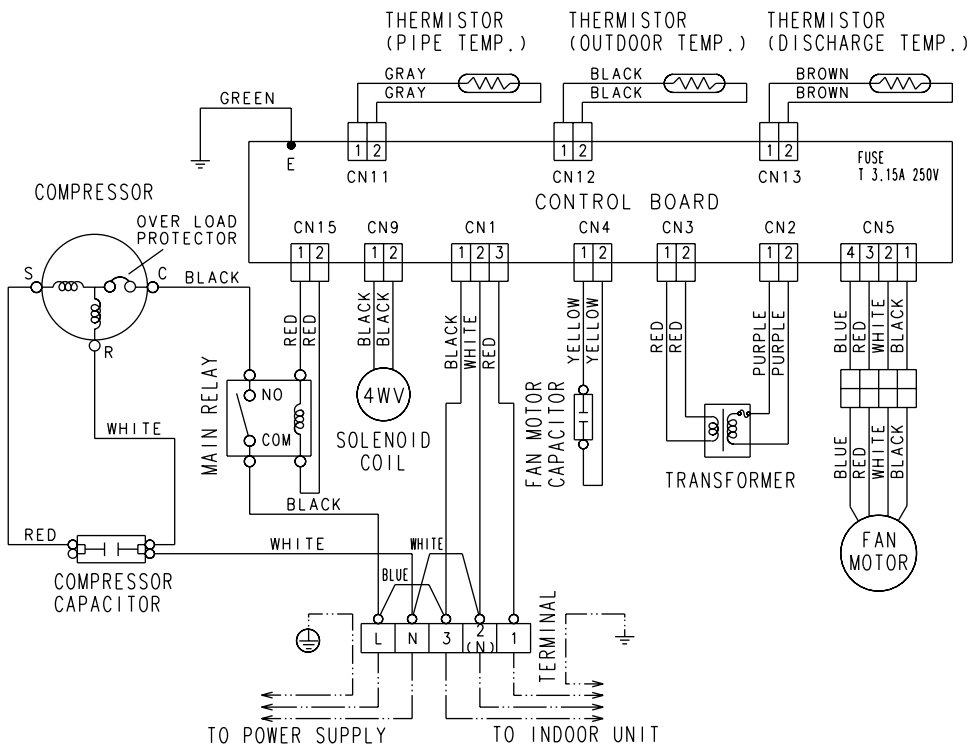
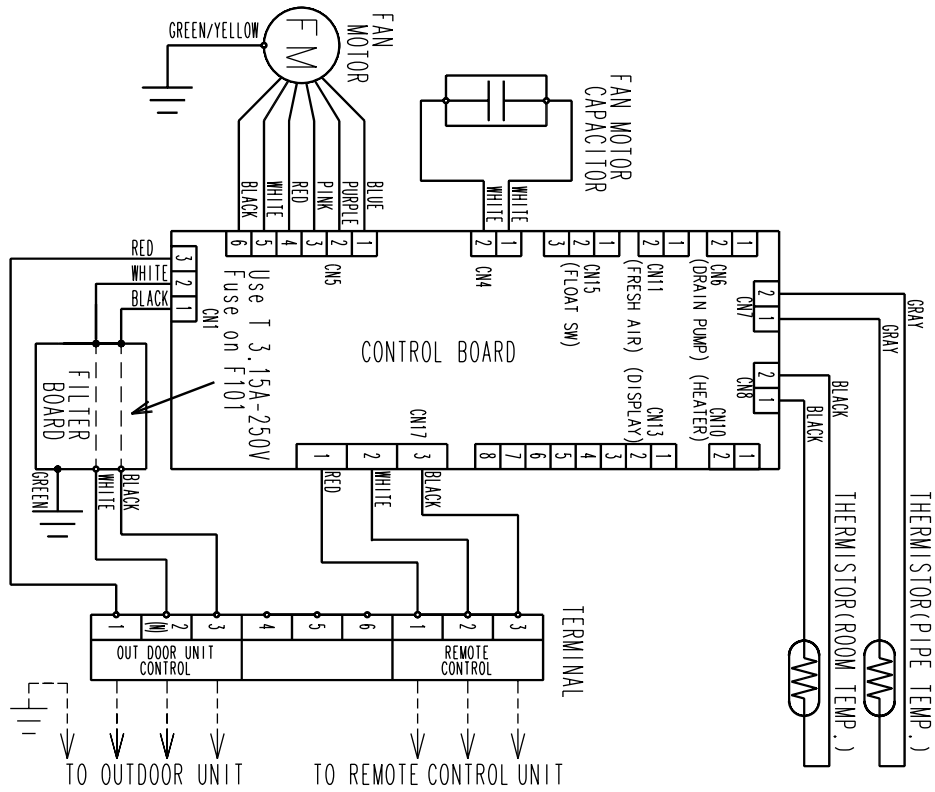

# REFRIGERANT SYSTEM DIAGRAM

Models : ARG12FUAD / AOG12FSAJ

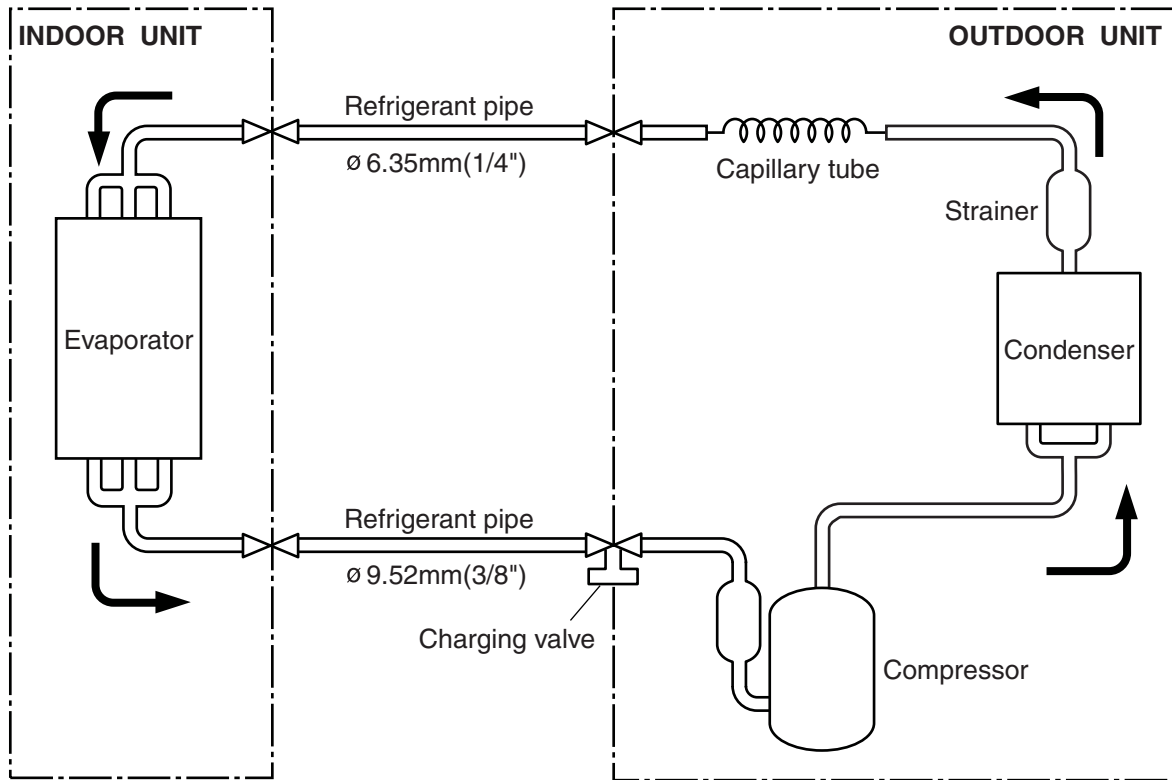

Models : ARG12UUAD / AOG12USAJL

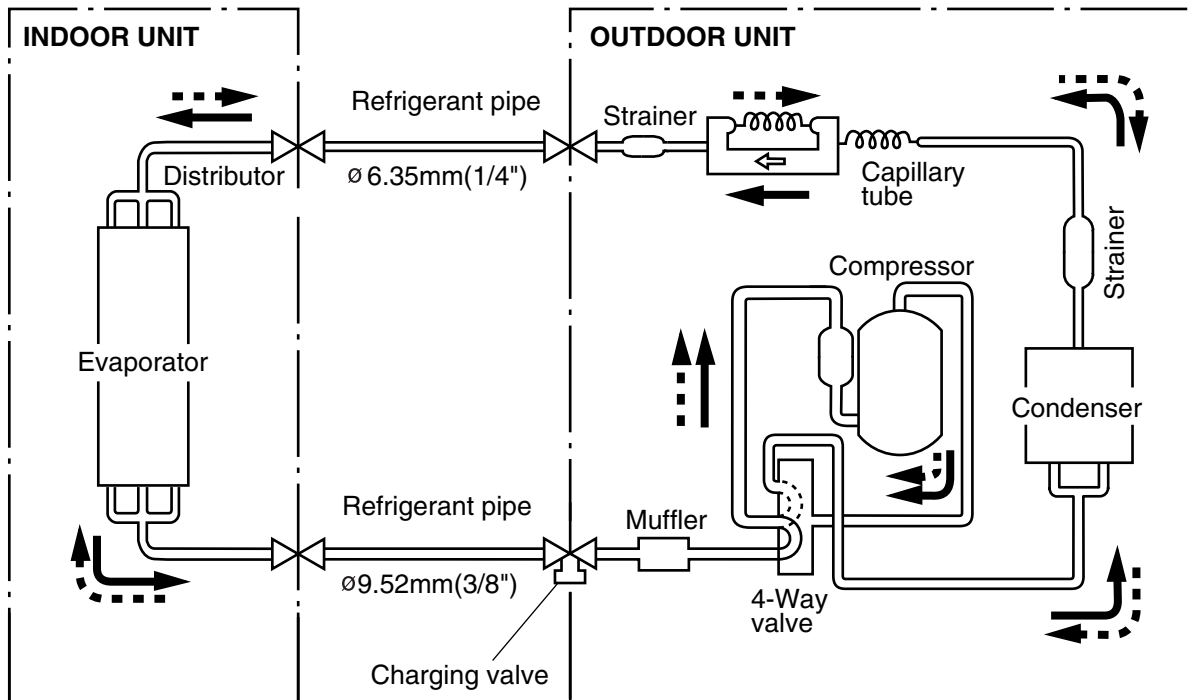



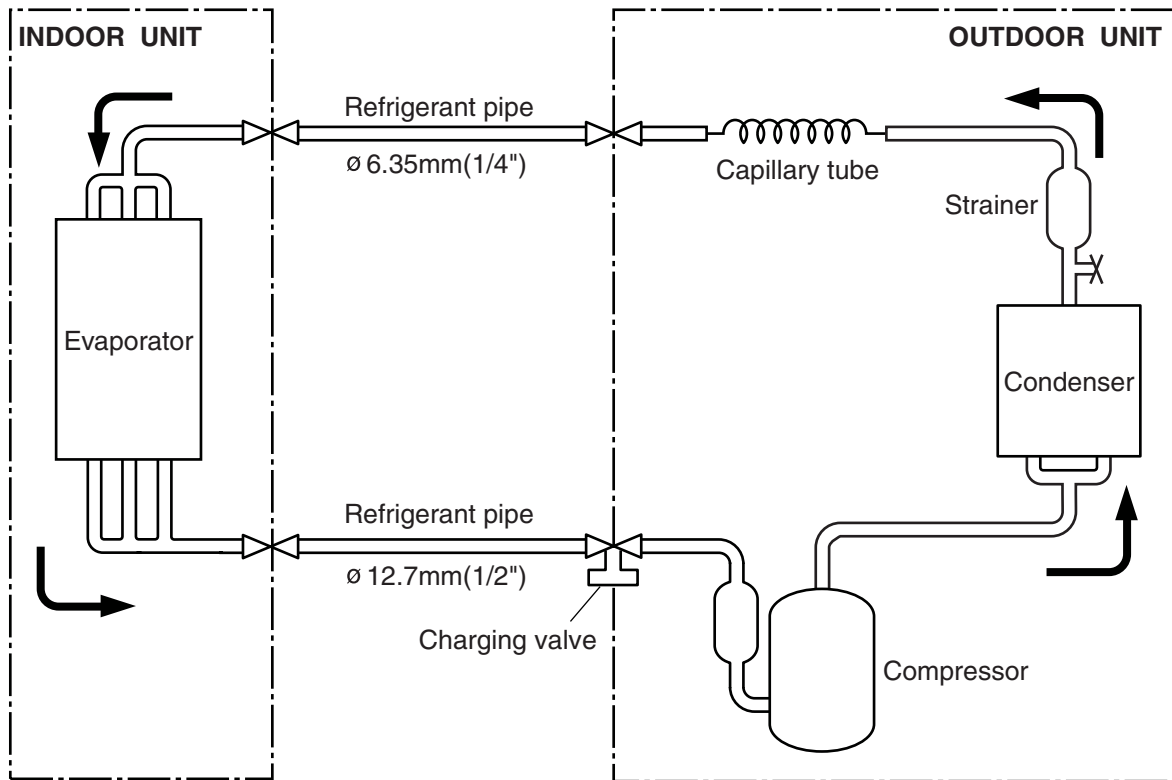

- Cooling
- - - -> Heating
- ⊗ : Flare coupling

**Models : ARG14FUAD / AOG14FSDJ**

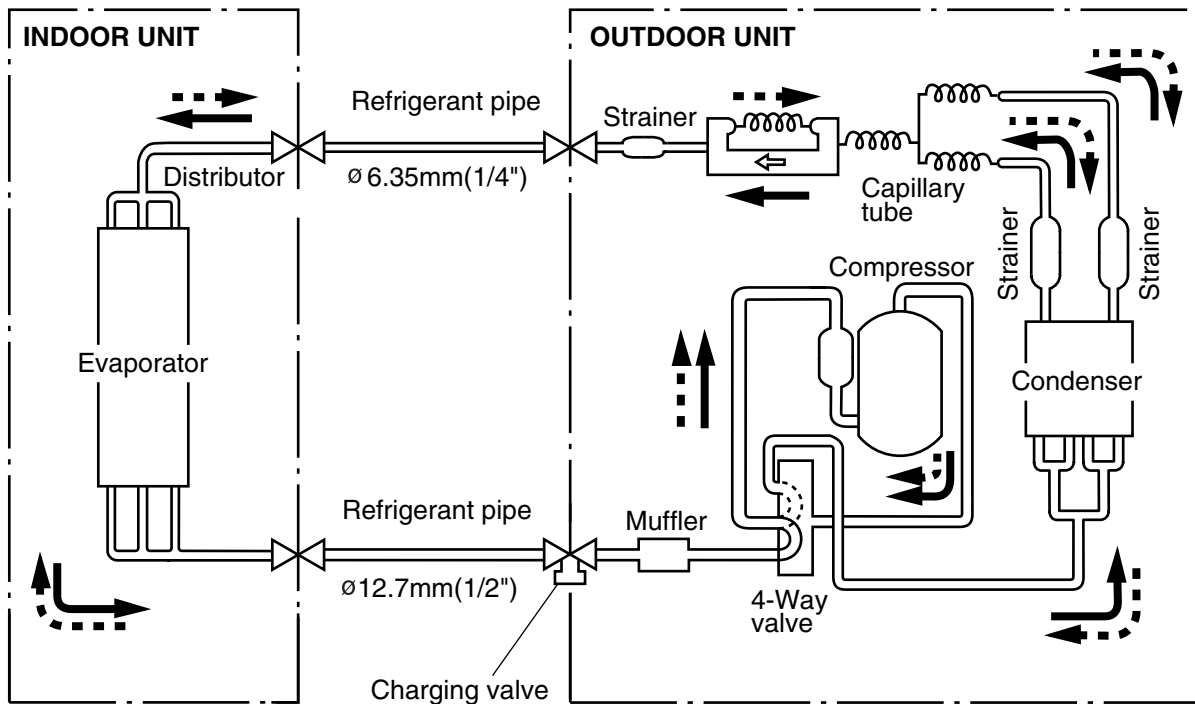

**Models : ARG14UUAD / AOG14USDJL**



-  Cooling
-  Heating
-  : Flare coupling

**Models : ARG18FUAD / AOG18FNDK**

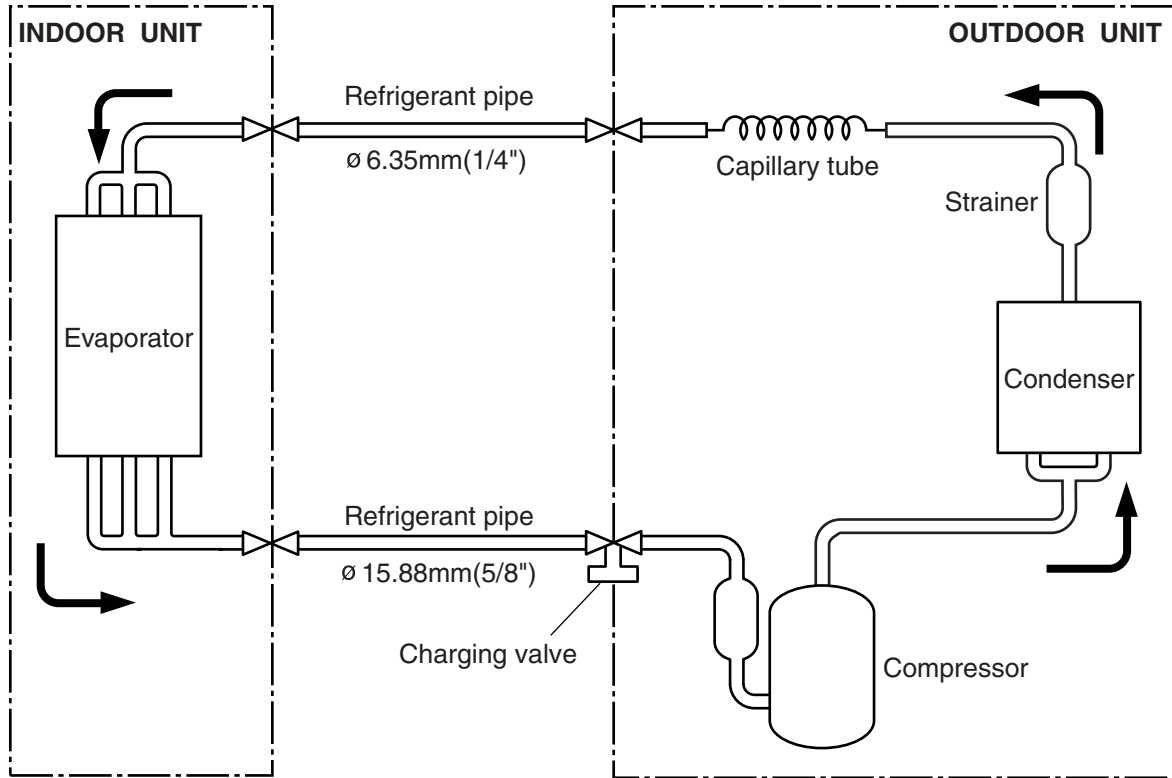

**Models : ARG18UUAD / AOG18UNDKL**

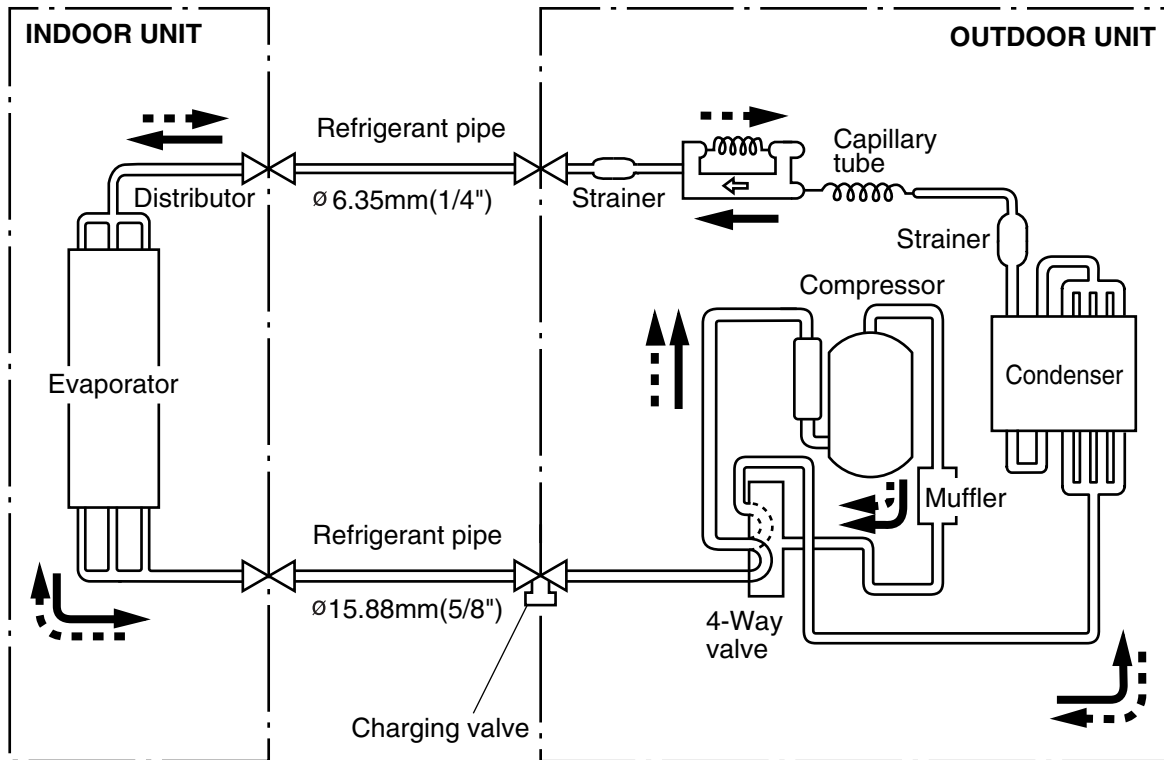

- Cooling
- Heating
- : Flare coupling

# ERROR CONTENTS

- Stop the air conditioner operation.
- Press the master control button and the fan control button simultaneously for 2 seconds or more to start the test run.

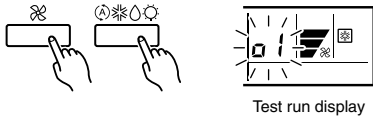

- Press the start/stop button to stop the test run.

## [SELF-DIAGNOSIS]

When the error indication  $\text{OE:EE}\text{O}$  is displayed, follow the following items to perform the self-diagnosis.  $\text{OE:EE}\text{O}$  indicates an error has occurred.

### 1. REMOTE CONTROLLER DISPLAY

- Stop the air conditioner operation.
- Press the set temperature buttons  $\wedge / \vee$  simultaneously for 5 seconds or more to start the self-diagnosis.  
Refer to the following tables for the description of each error code.

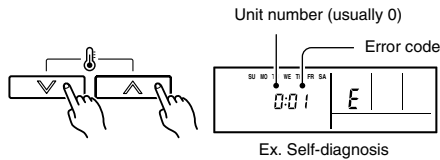

- Press the set temperature buttons  $\wedge / \vee$  simultaneously for 5 seconds or more to stop the self-diagnosis.

Error code	Error contents
<b>00</b>	Communication error (indoor unit $\leftrightarrow$ remote controller)
<b>01</b>	Communication error (indoor unit $\leftrightarrow$ outdoor unit)
<b>02</b>	Room temperature sensor open
<b>03</b>	Room temperature sensor short-circuited
<b>04</b>	Indoor heat exchanger temperature sensor open
<b>05</b>	Indoor heat exchanger temperature sensor short-circuited
<b>06</b>	Outdoor heat exchanger temperature sensor open
<b>07</b>	Outdoor heat exchanger temperature sensor short-circuited
<b>08</b>	Power source connection error
<b>09</b>	Float switch operated
<b>0A</b>	Outdoor temperature sensor open
<b>0b</b>	Outdoor temperature sensor short-circuited
<b>0c</b>	Discharge pipe temperature sensor open
<b>0d</b>	Discharge pipe temperature sensor short-circuited
<b>0E</b>	Outdoor high pressure abnormal
<b>0F</b>	Discharge pipe temperature abnormal
<b>11</b>	Model abnormal
<b>12</b>	Indoor fan abnormal
<b>13</b>	Outdoor signal abnormal
<b>14</b>	Outdoor EEPROM abnormal

### 2. OUTDOOR UNIT LEDS

When the outdoor temperature drops, the outdoor unit fans may switch to low speed.

**ERROR : 18000 BTU/h model HEAT & COOL MODEL (REVERSE CYCLE) ONLY**

The LED lamps operate as follows according to the error contents.

Error display		
LED1	LED2	Error contents
<p>Quick flash continued</p>	<p>Quick flash continued</p>	Model abnormal or EEPROM abnormal
<p>1 quick flash repeated</p>	<p>Lighting continued</p>	Power source connection error
<p>2 quick flash repeated</p>	<p>Lighting continued</p>	Discharge temperature sensor error
<p>3 quick flash repeated</p>	<p>Lighting continued</p>	Outdoor heat exchanger temperature sensor error
<p>4 quick flash repeated</p>	<p>Lighting continued</p>	Outdoor temperature sensor error
<p>5 quick flash repeated</p>	<p>Lighting continued</p>	Communication signal error
<p>6 quick flash repeated</p>	<p>Lighting continued</p>	Indoor unit error
<p>7 quick flash repeated</p>	<p>Lighting continued</p>	Discharge temperature abnormal
<p>8 quick flash repeated</p>	<p>Lighting continued</p>	High pressure abnormal

When the fault is cleared, the LED lamp goes off.

However, for discharge pipe temperature abnormal and high pressure abnormal, the LED lamp lights continuously for 24 hours, as long as the power is not turned off.

# INDOOR PRINTED CIRCUIT BOARD CIRCUIT DIAGRAM

Models : ARG12FUAD  
ARG14FUAD

CONTROLLER PCB ASSEMBLY ( MAIN PCB )

ARG12FUAD : EZ-00309WSE-C

ARG14FUAD : EZ-00306WSE-C

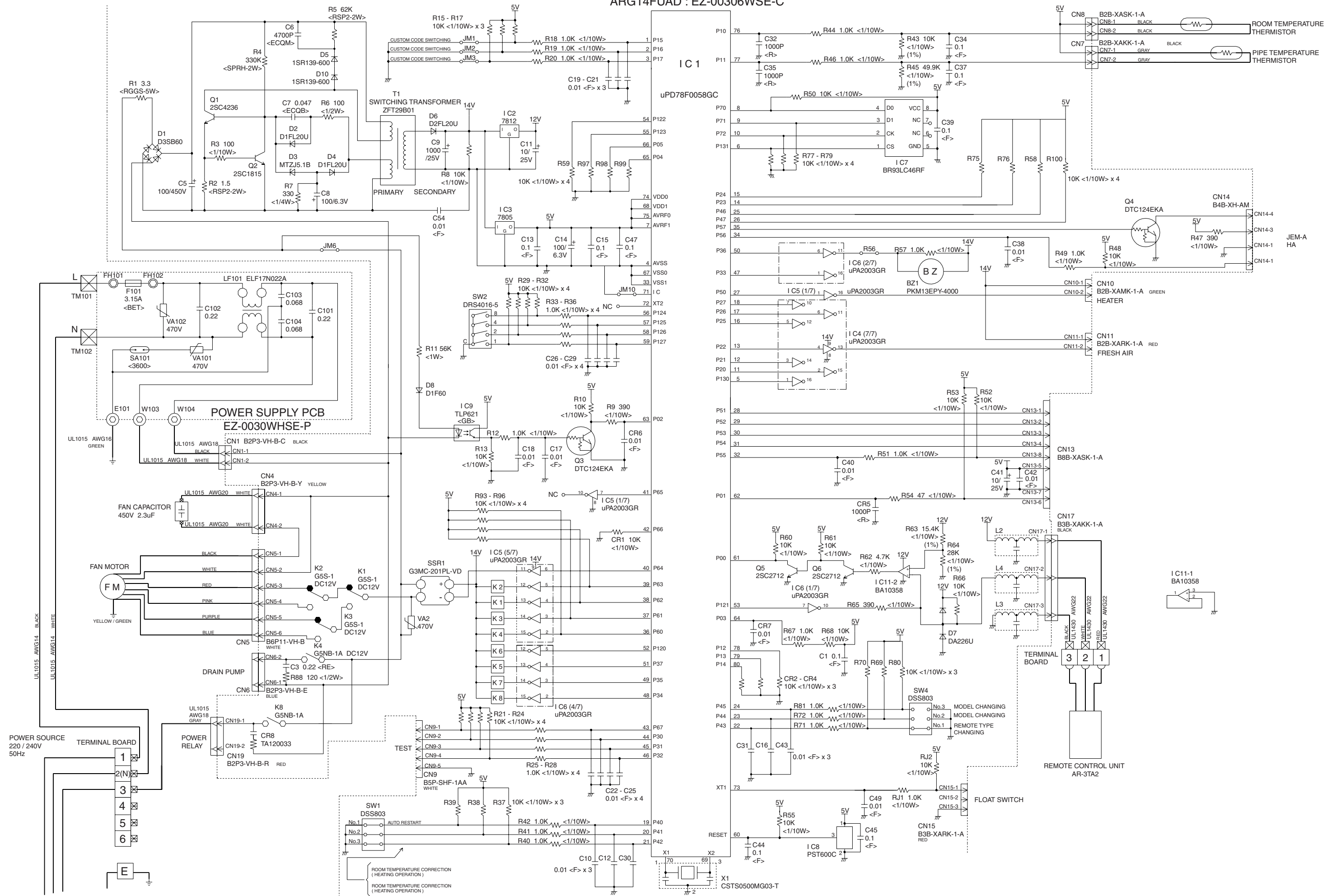

CONTROLLER PCB ASSEMBLY ( MAIN PCB )

ARG12UUAD : EZ-00321HSE-C

ARG14UUAD : EZ-0030WHSE-C

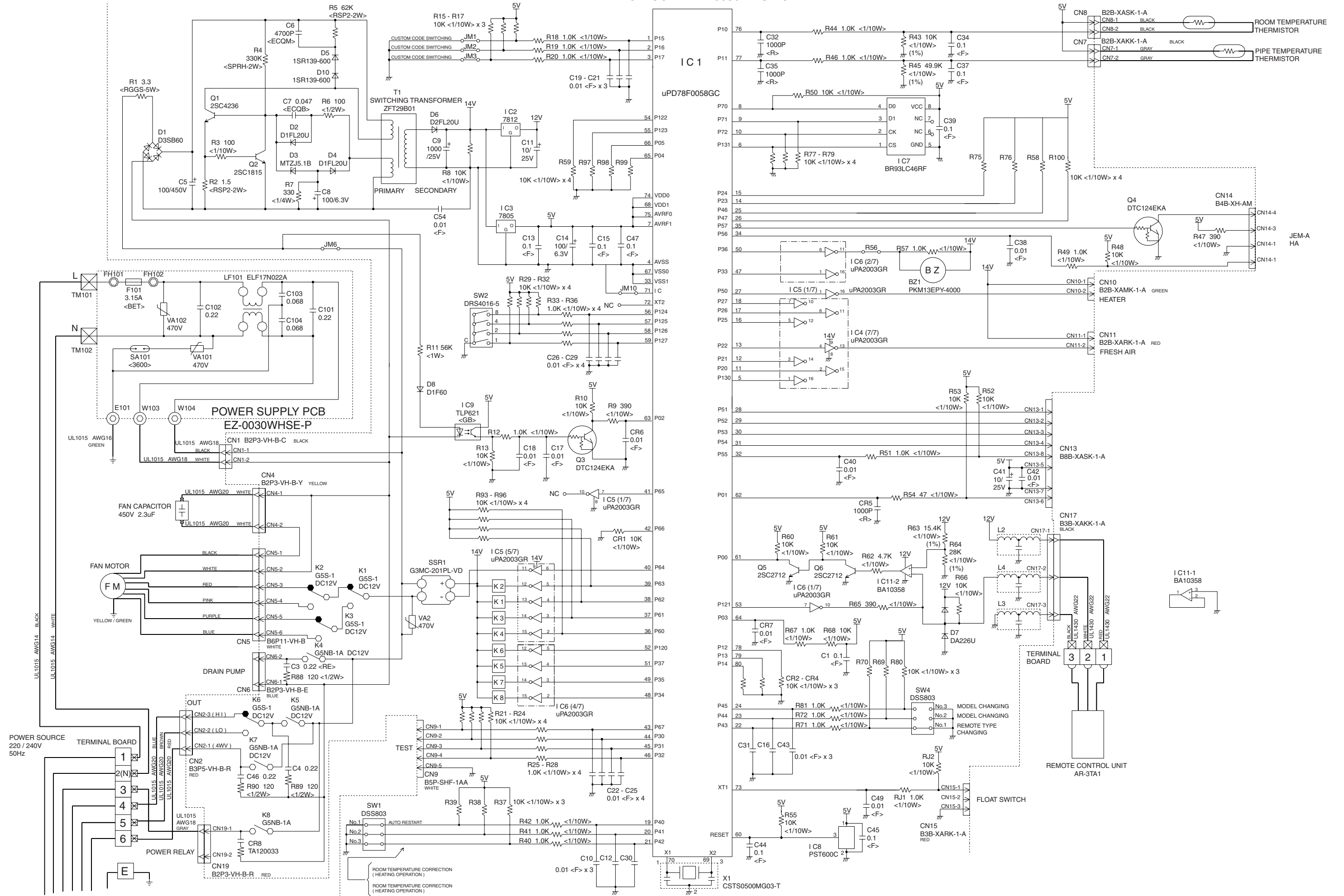

CONTROLLER PCB ASSEMBLY ( MAIN PCB )  
EZ-00305WSE-C

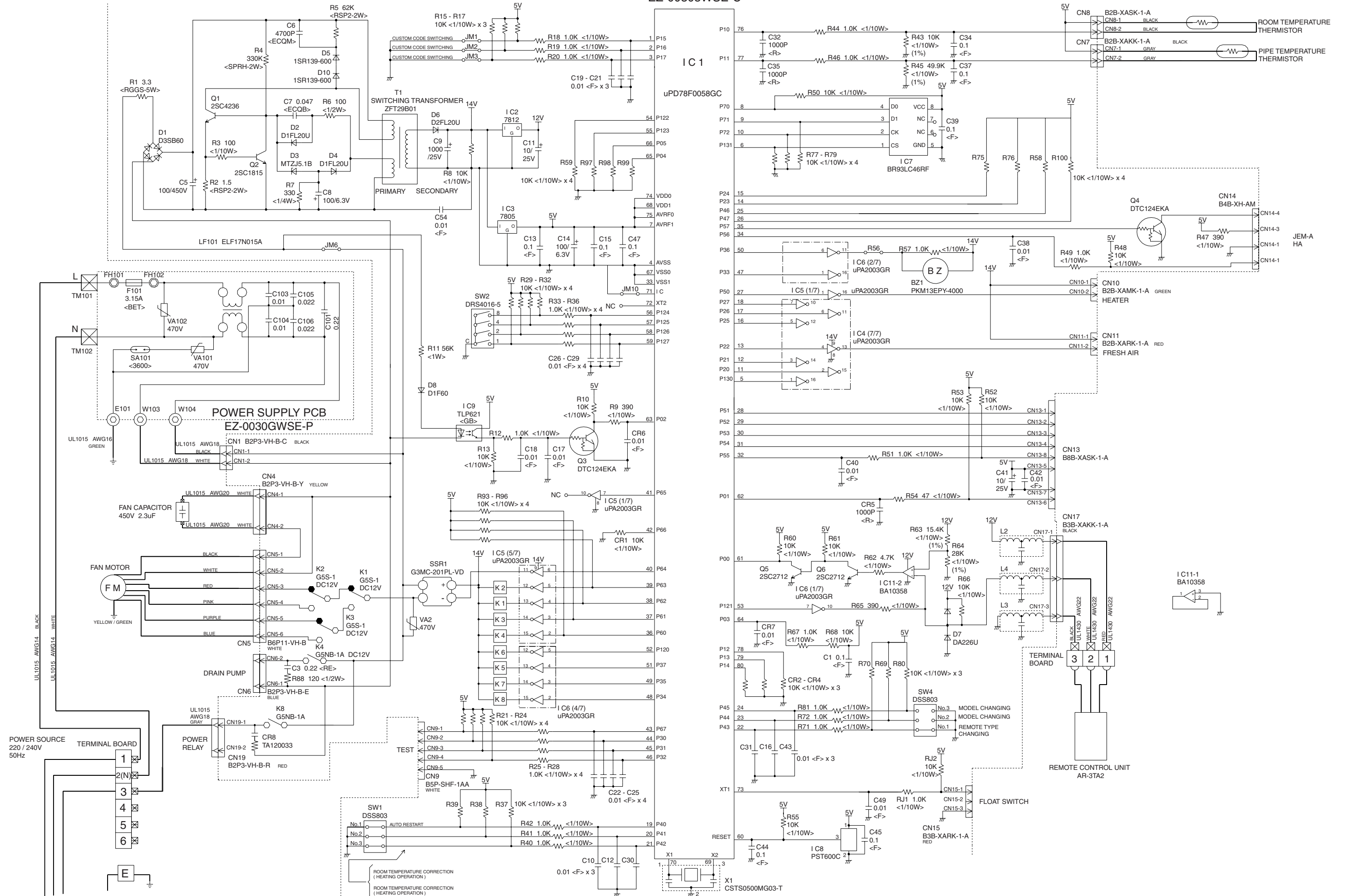



CONTROLLER PCB ASSEMBLY ( MAIN PCB )  
EZ-0030THSE-C

Model : ARG18UUAD

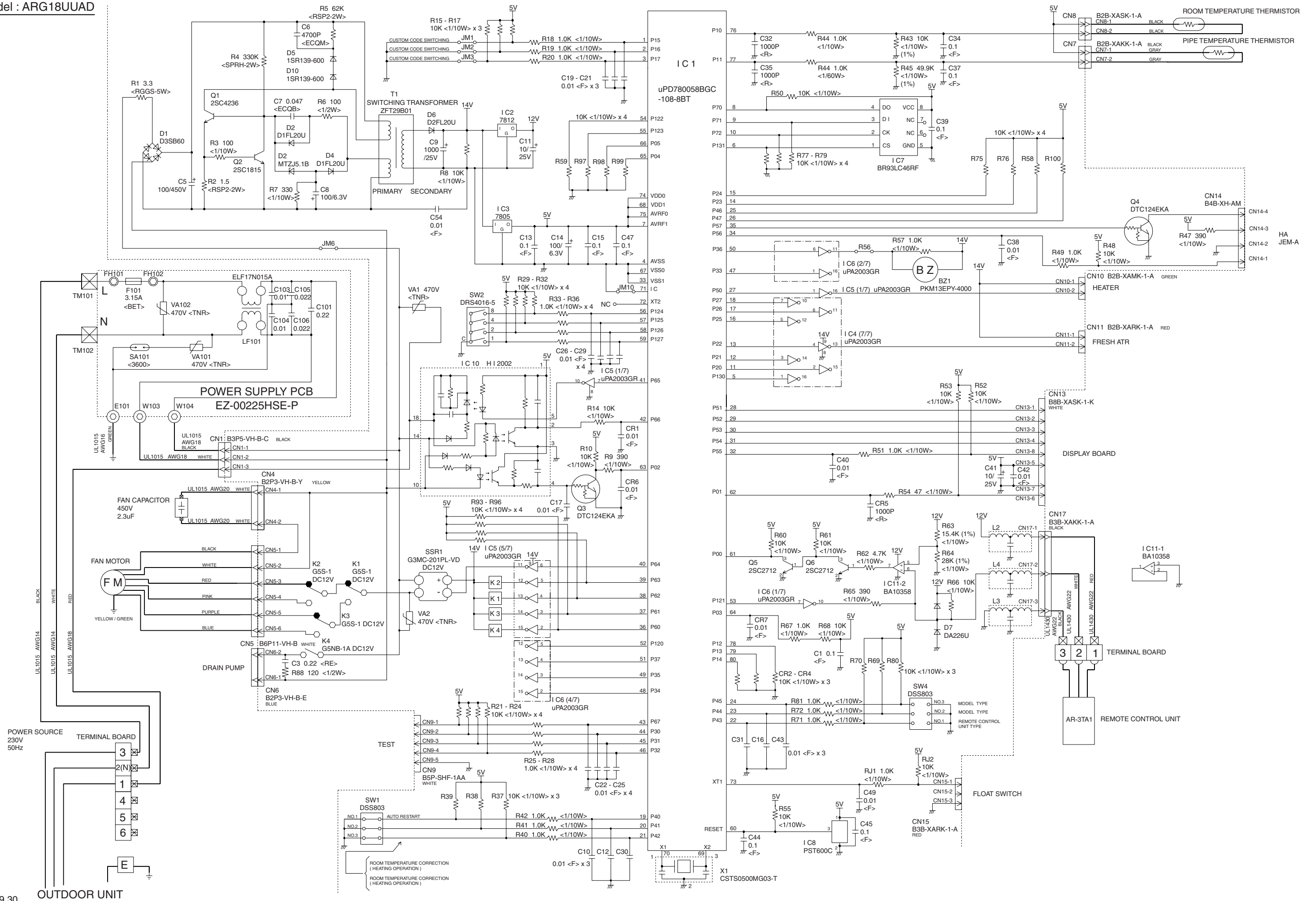

# OUTDOOR PRINTED CIRCUIT BOARD CIRCUIT DIAGRAM

Model : AOG18UNDKL

## CONTROLLER PCB ASSEMBLY ( MAIN PCB ) EZ-0028HUE-C

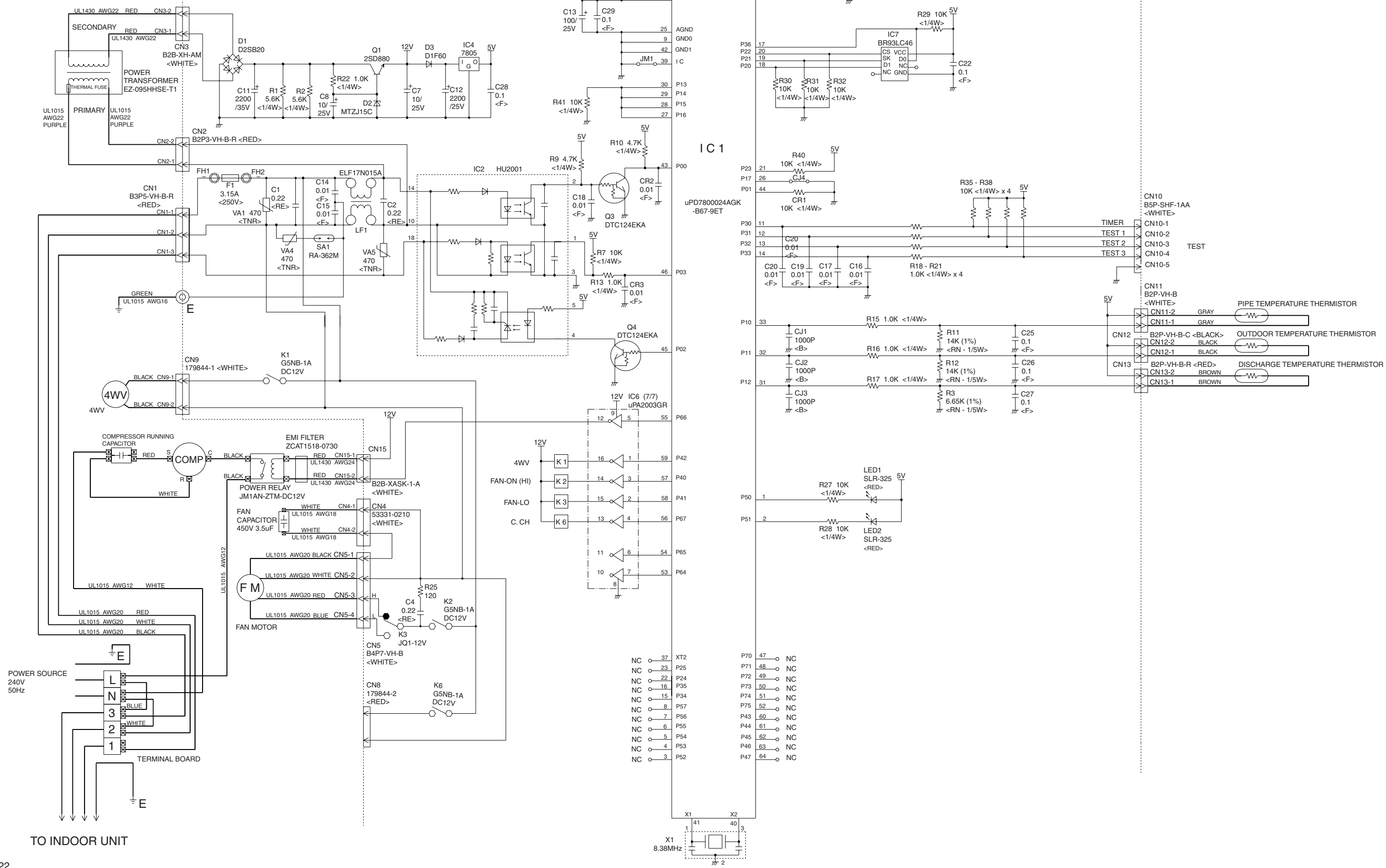

# DISASSEMBLY ILLUSTRATION

Models : ARG12FUAD, ARG12UUAD  
ARG14FUAD, ARG14UUAD  
ARG18FUAD, ARG18UUAD

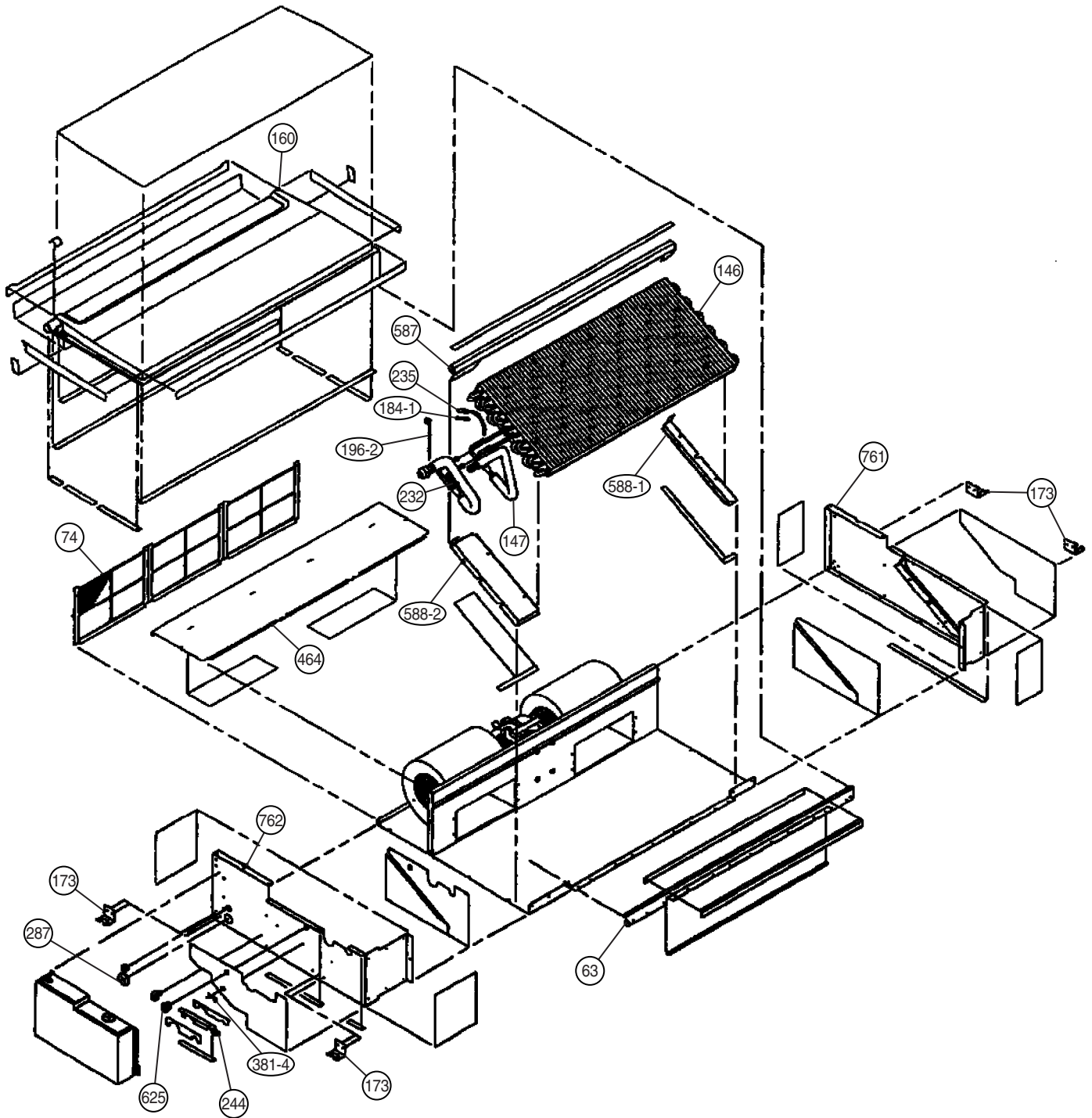

**Models : ARG12FUAD, ARG12UUAD  
ARG14FUAD, ARG14UUAD  
ARG18FUAD, ARG18UUAD**

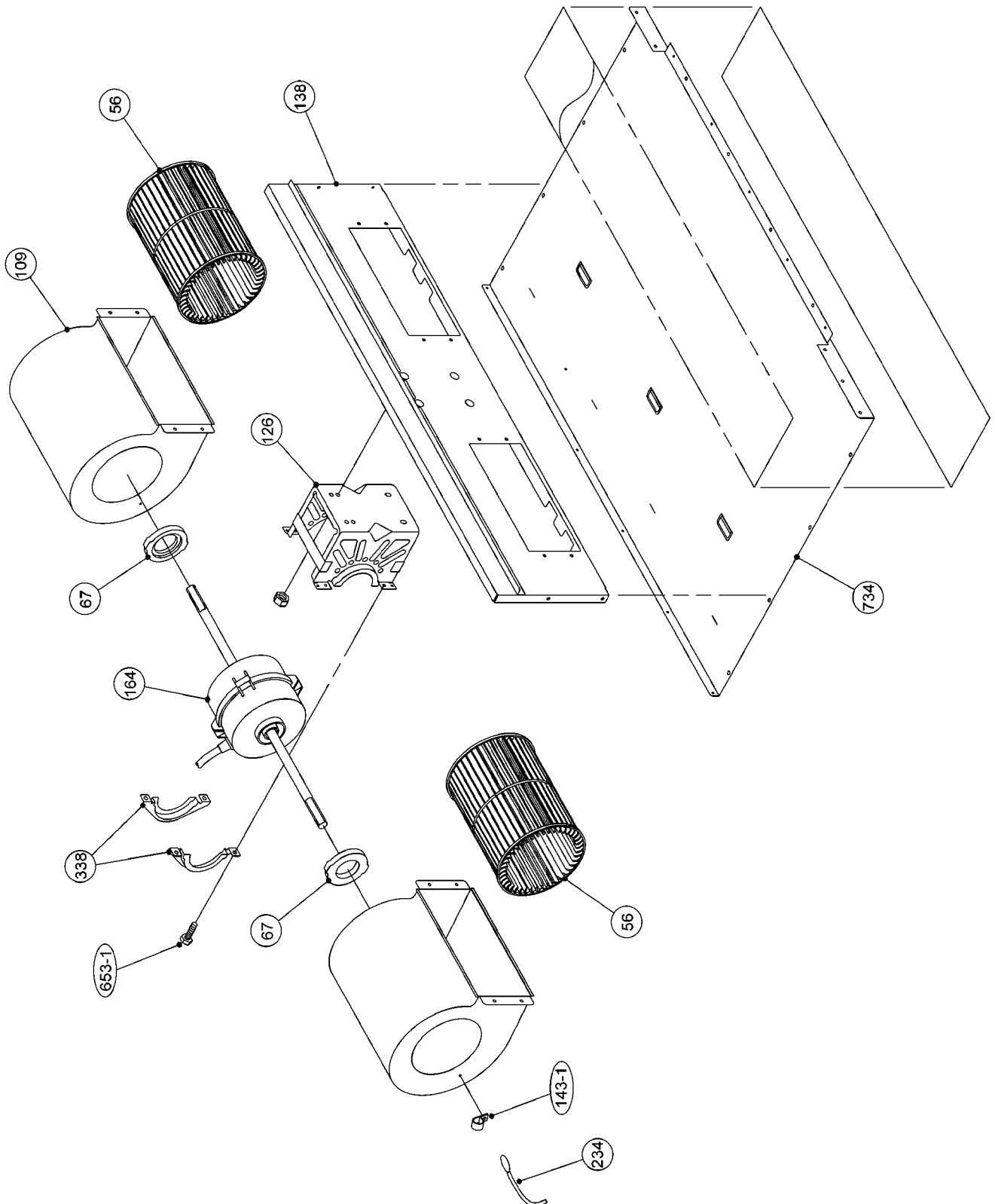

Models : ARG12FUAD, ARG12UUAD  
ARG14FUAD, ARG14UUAD  
ARG18FUAD, ARG18UUAD

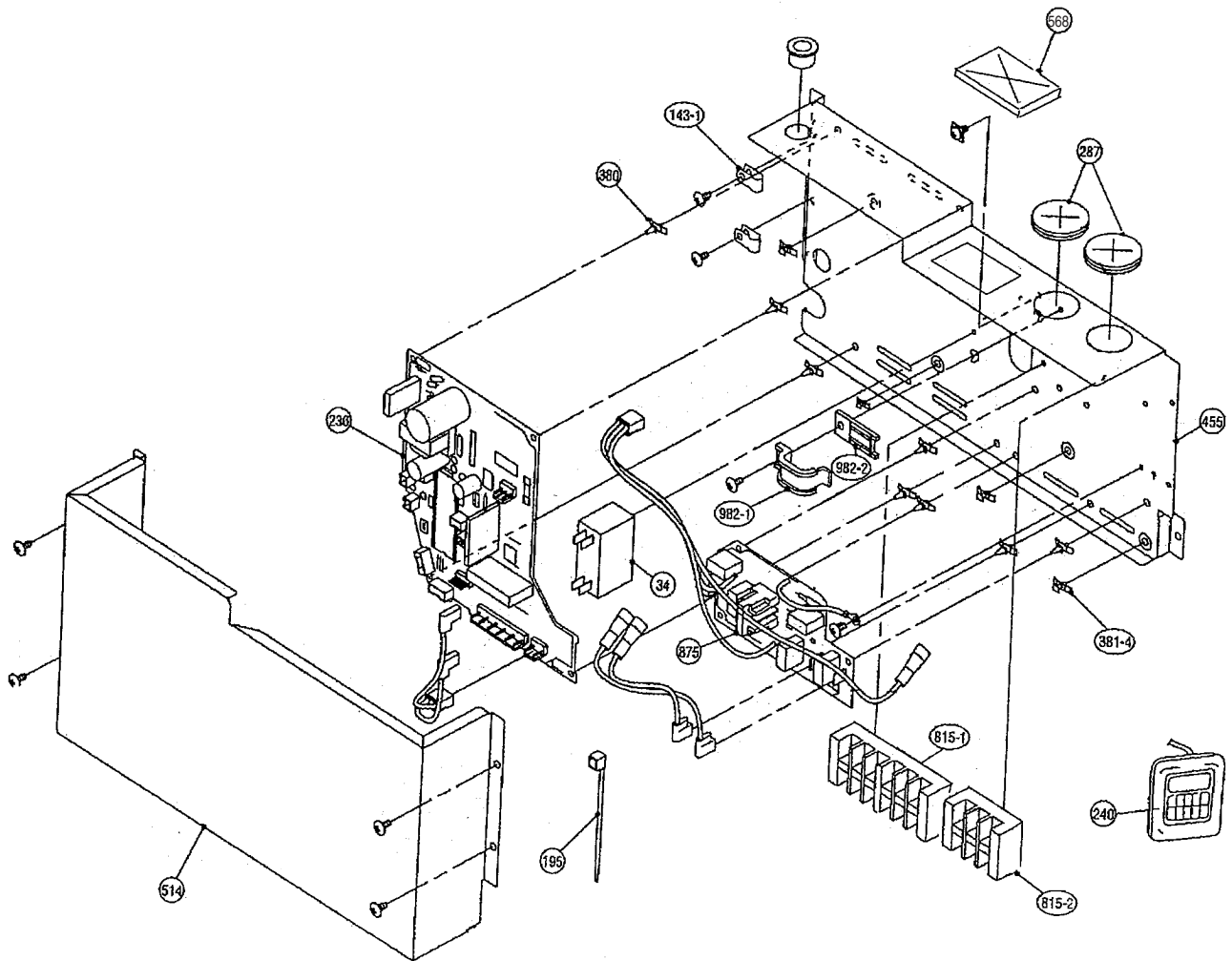

Models : AOG12FSAJ  
AOG12USAJL  
AOG14FSDJ  
AOG14USDJL

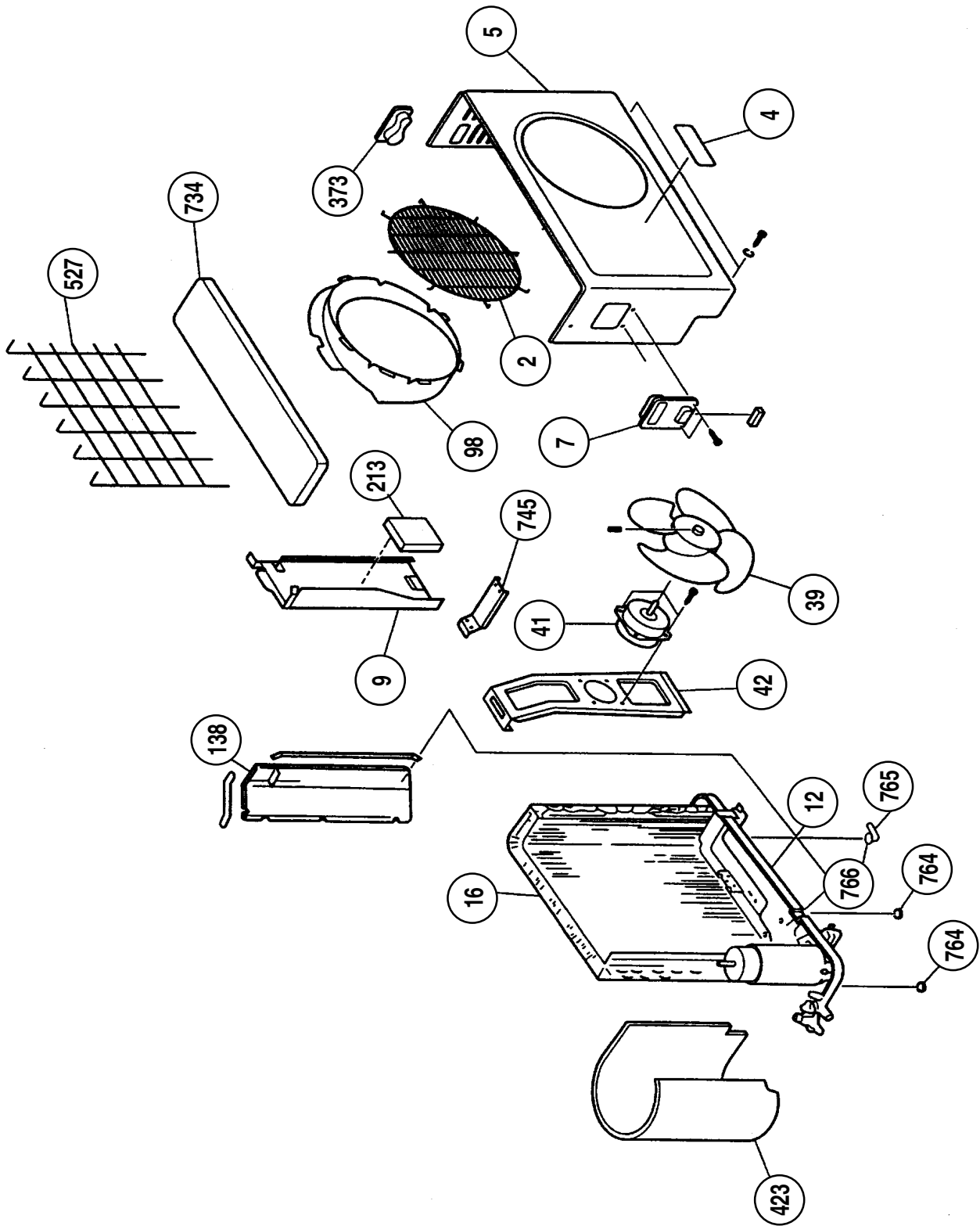

Models : AOG18FNDK  
AOG18UNDKL

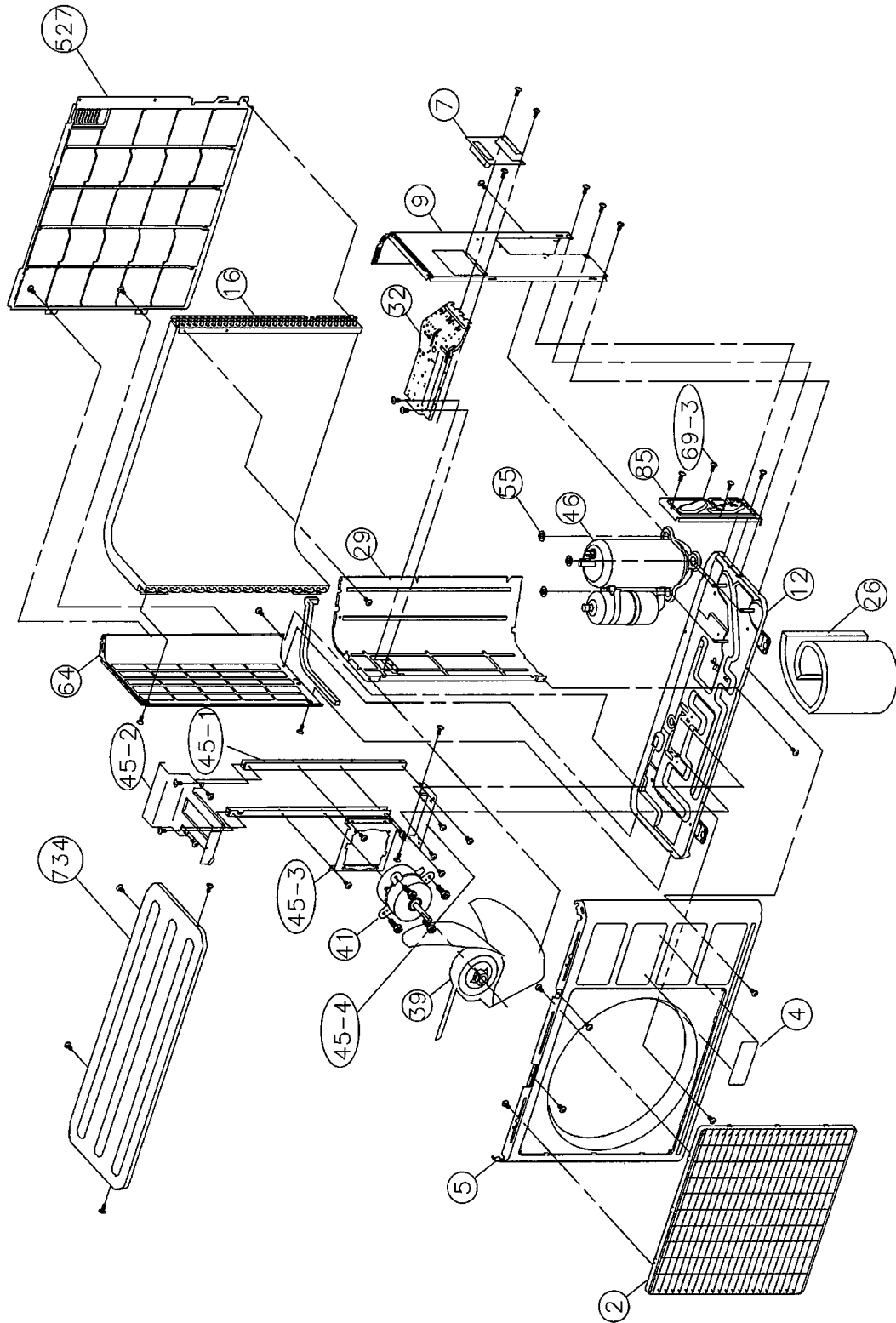

Models : AOG12FSAJ  
AOG14FSDJ

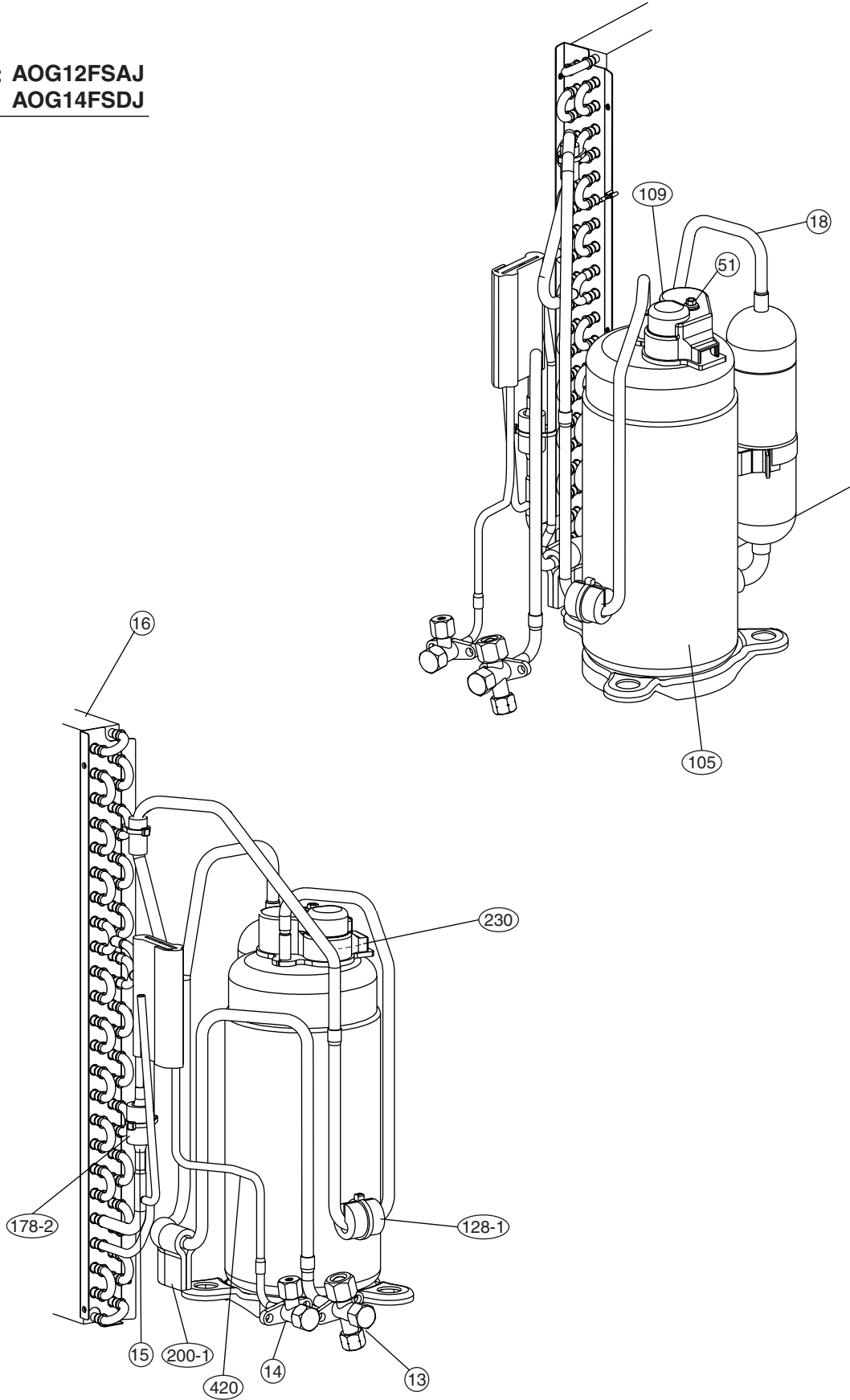



**Model : AOG12USAJL**

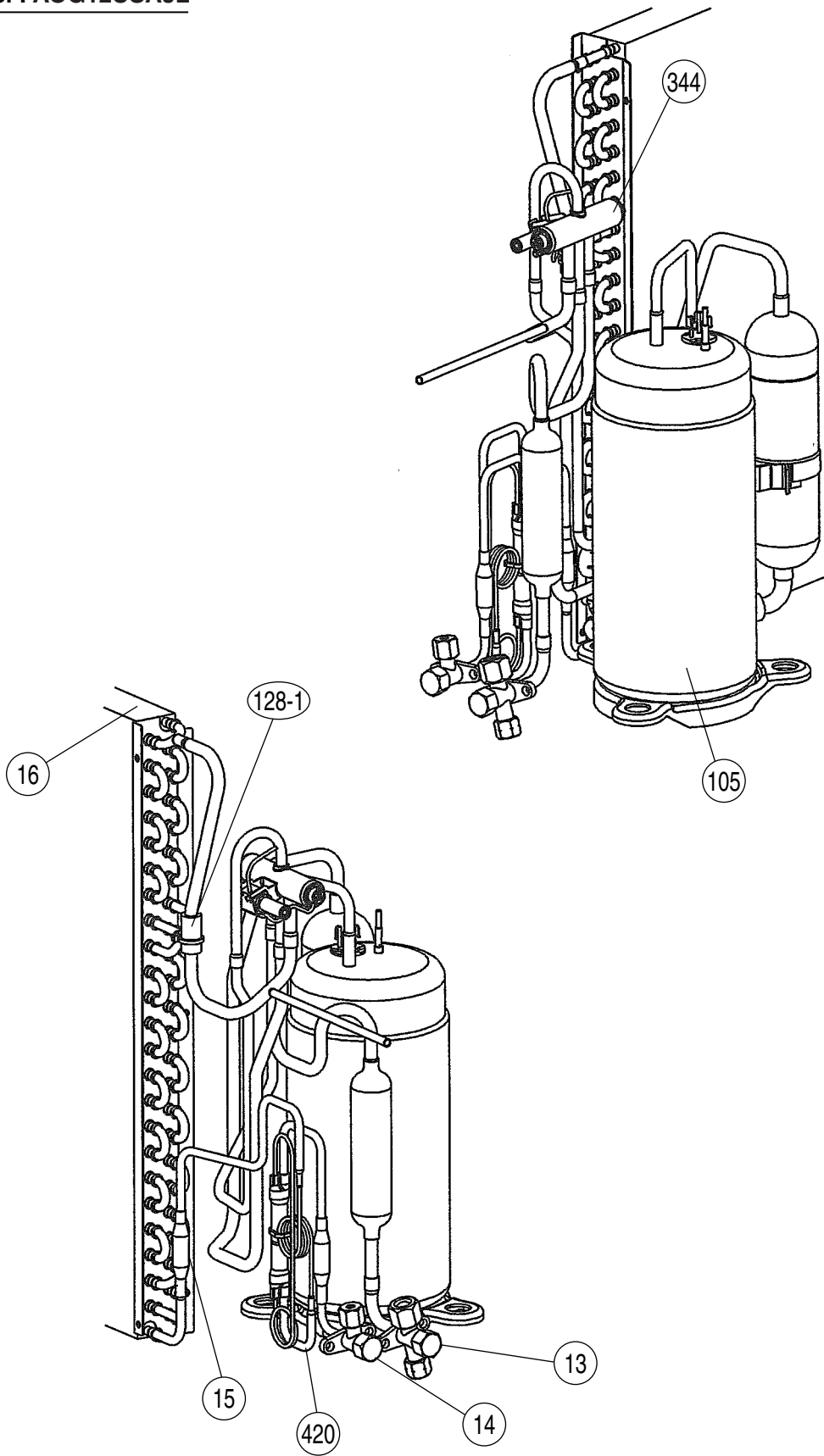

Model : AOG14USDJL

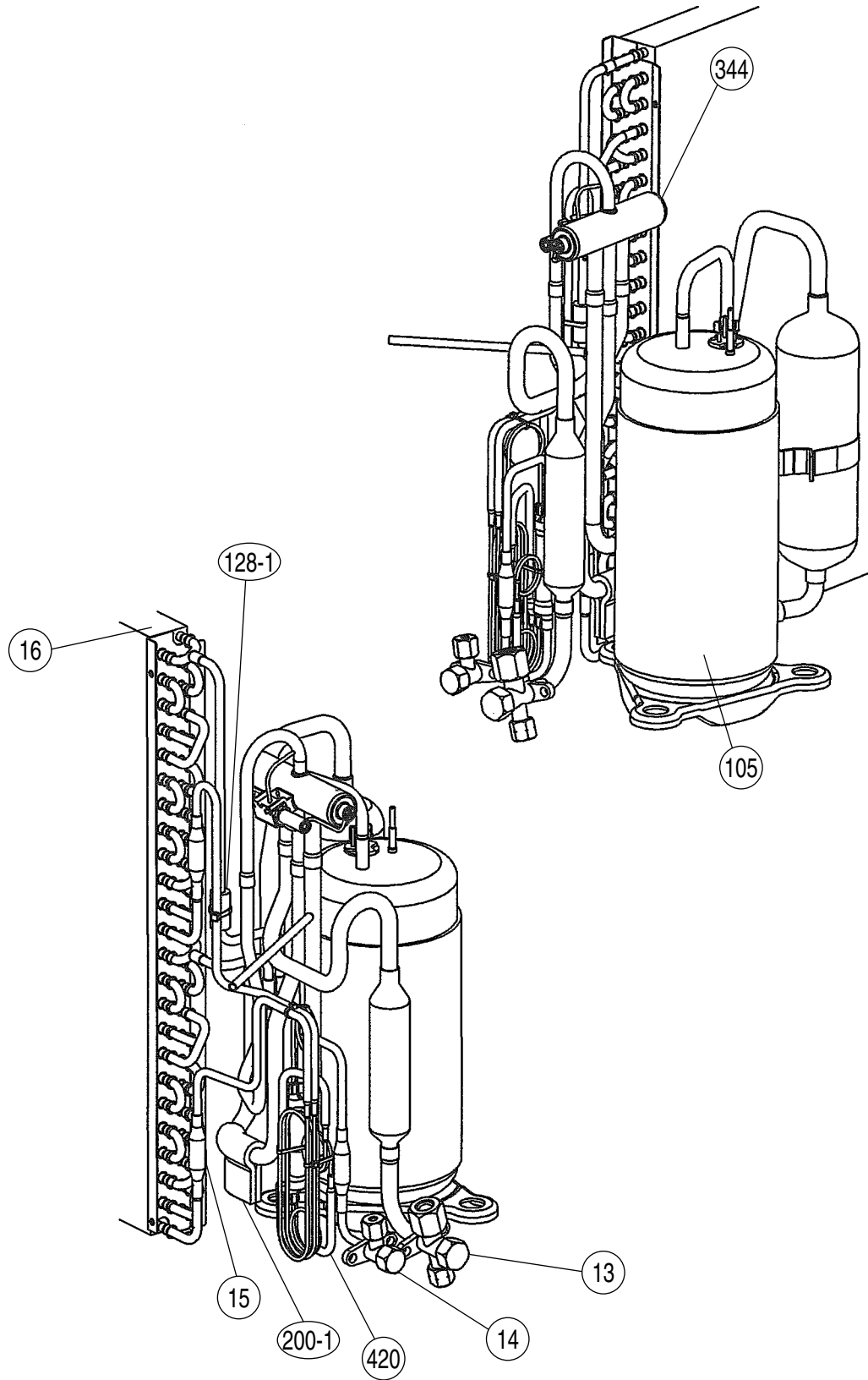

**Model : AOG18FNDK**

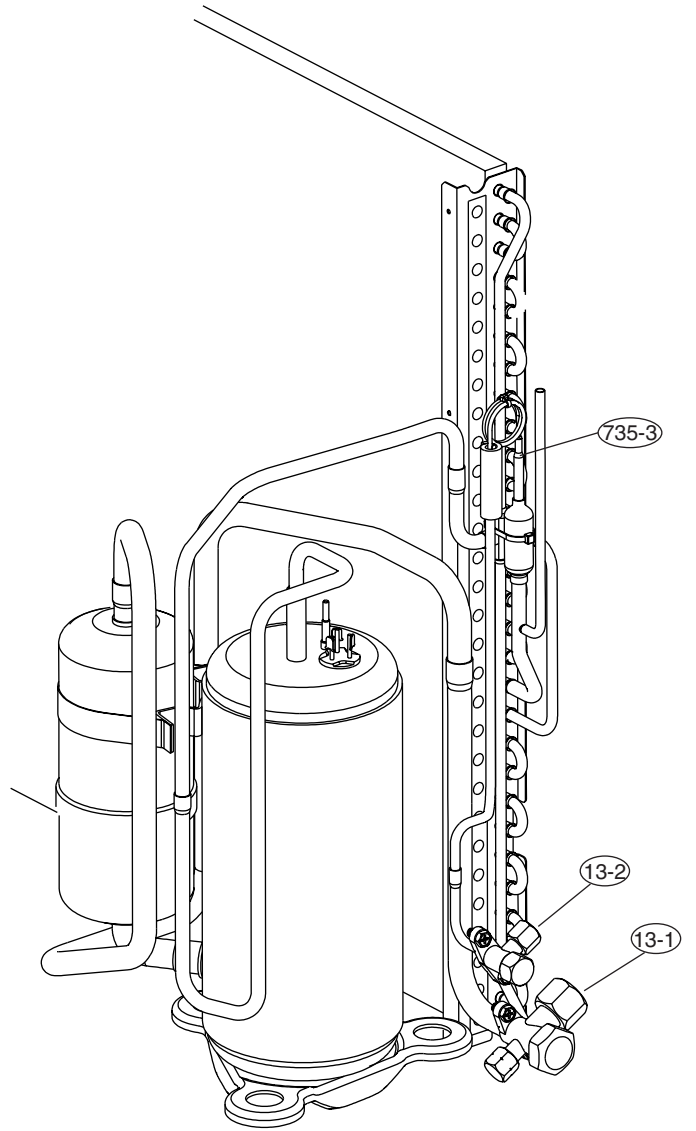
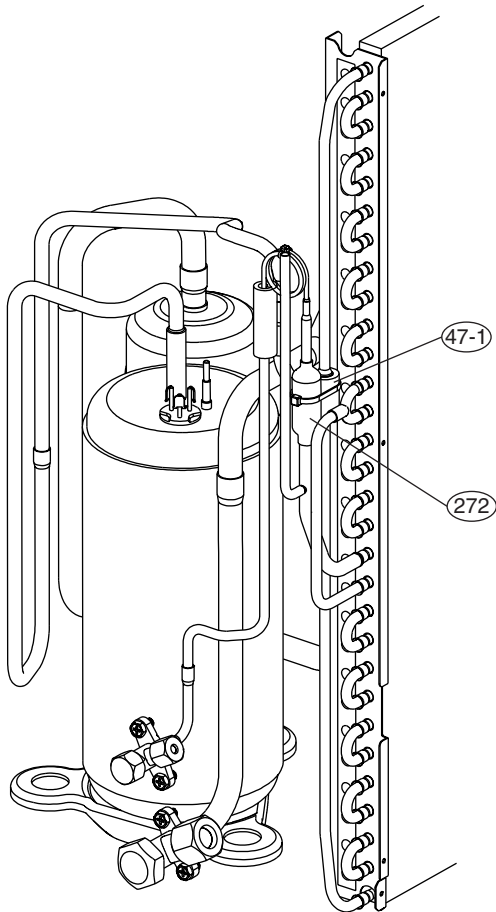

**Model : AOG18UNDKL**

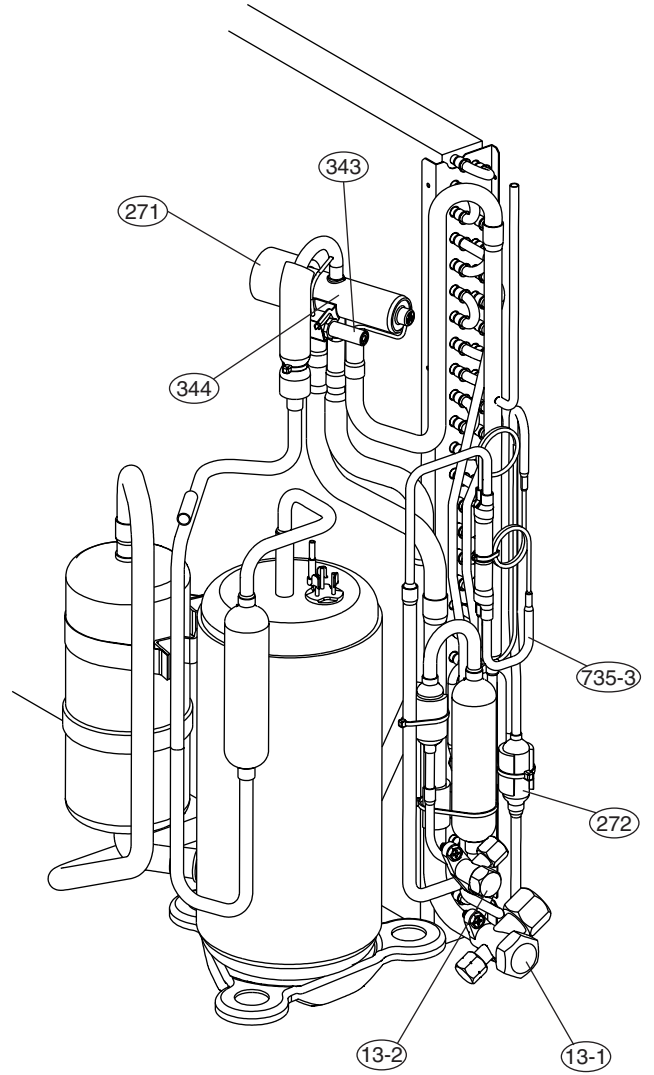
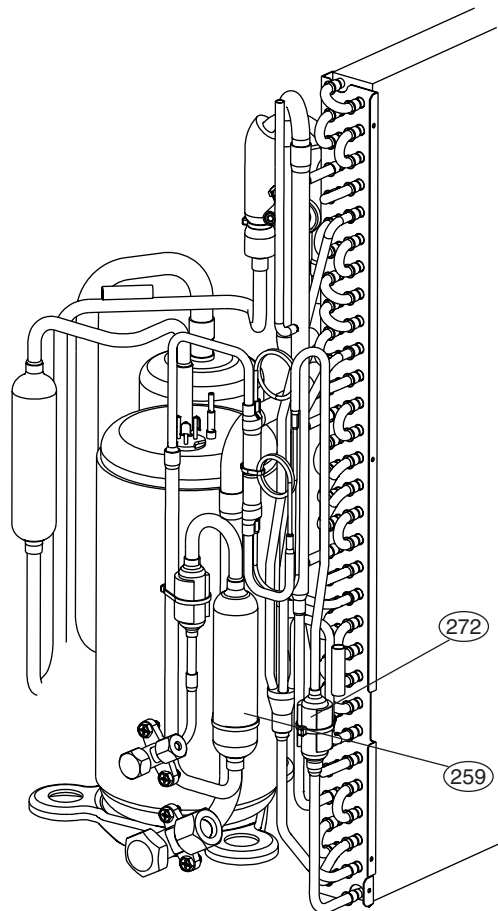

Models : AOG12FSAJ  
AOG14FSDJ

---

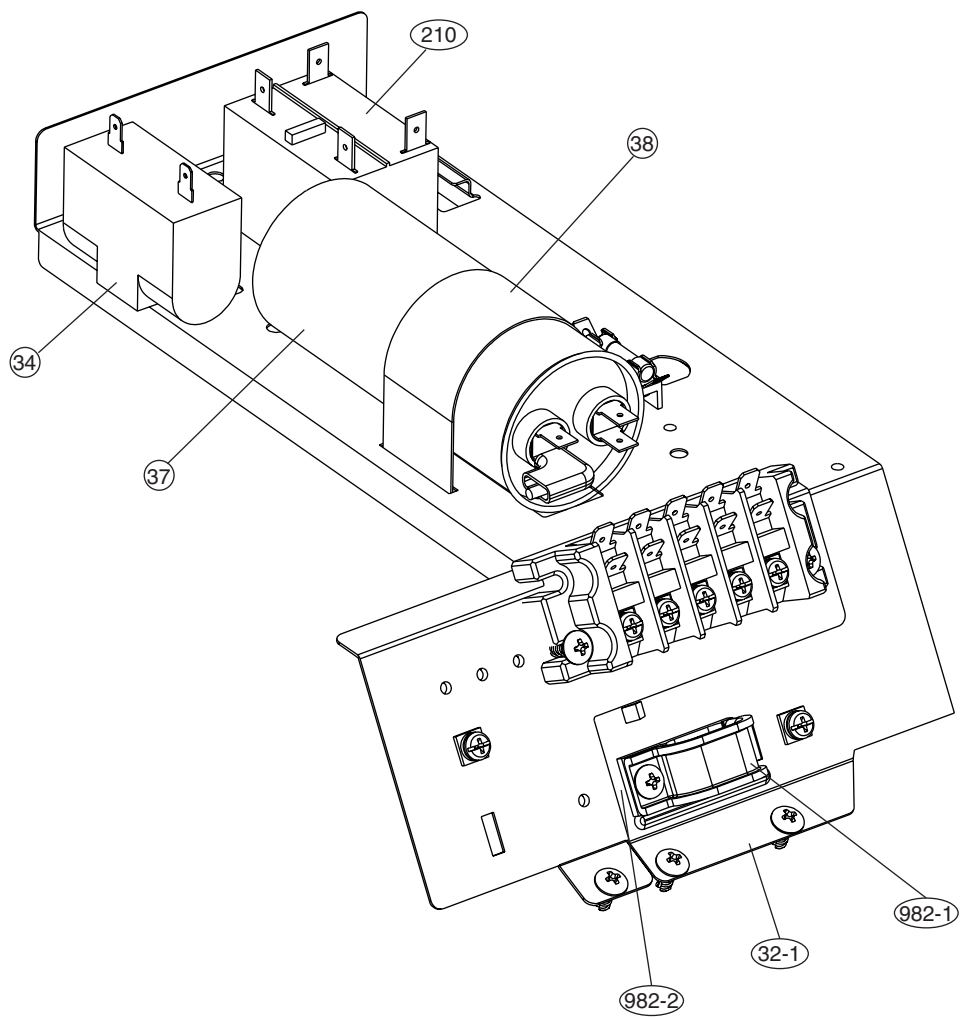

Models : AOG12USAJL  
AOG14USDJL

---

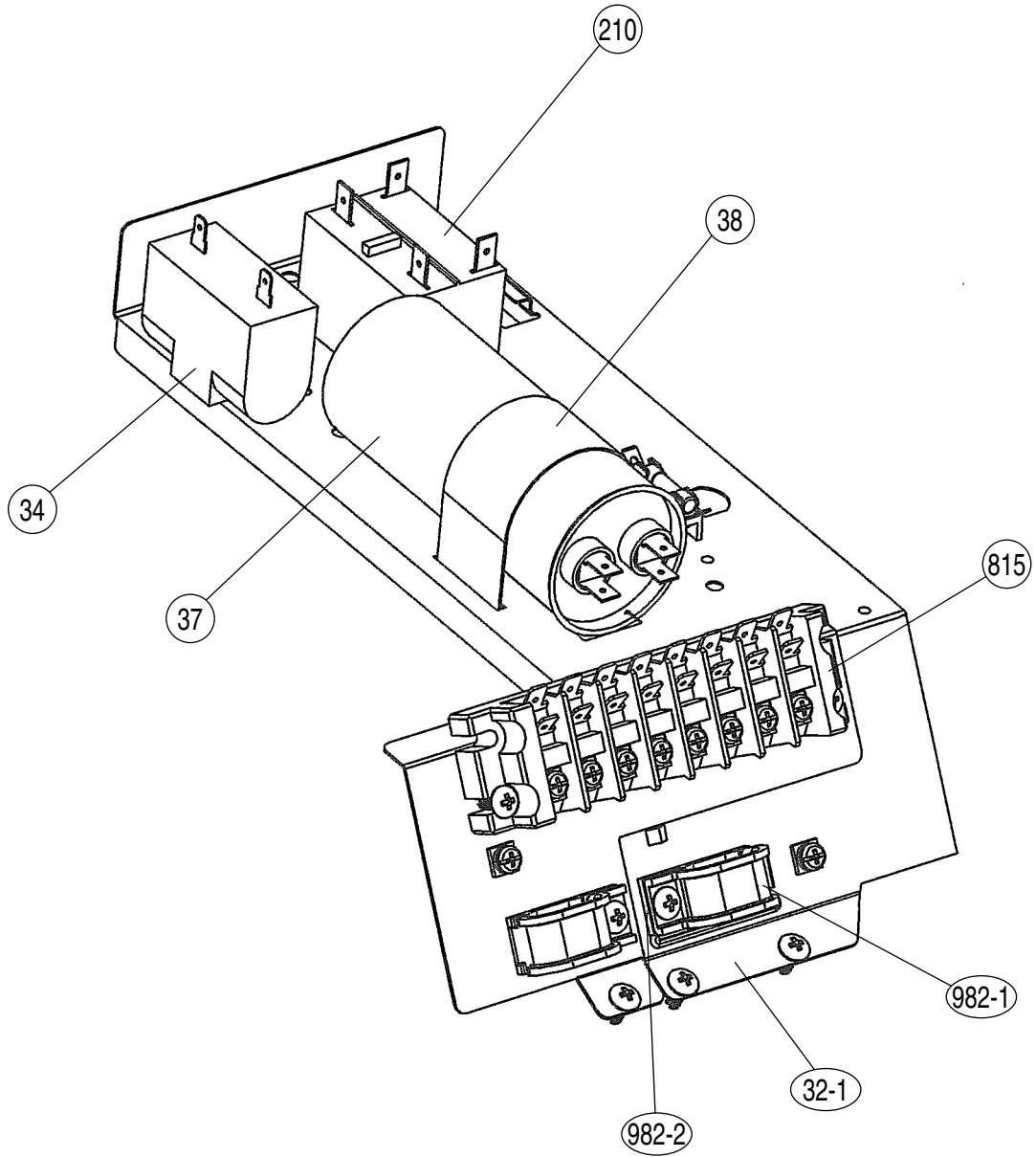

**Model : AOG18FNDK**

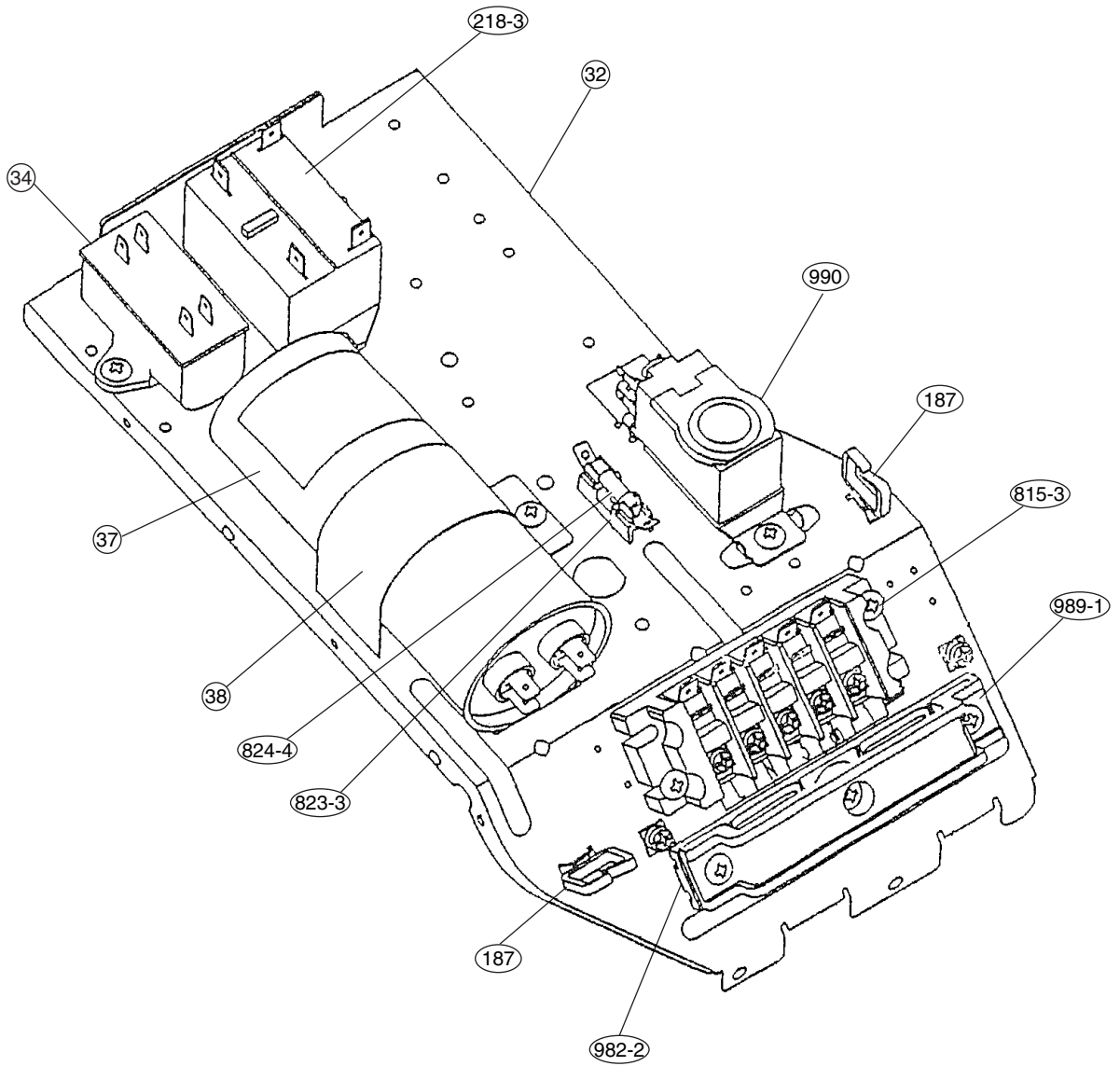

**Model : AOG18UNDKL**

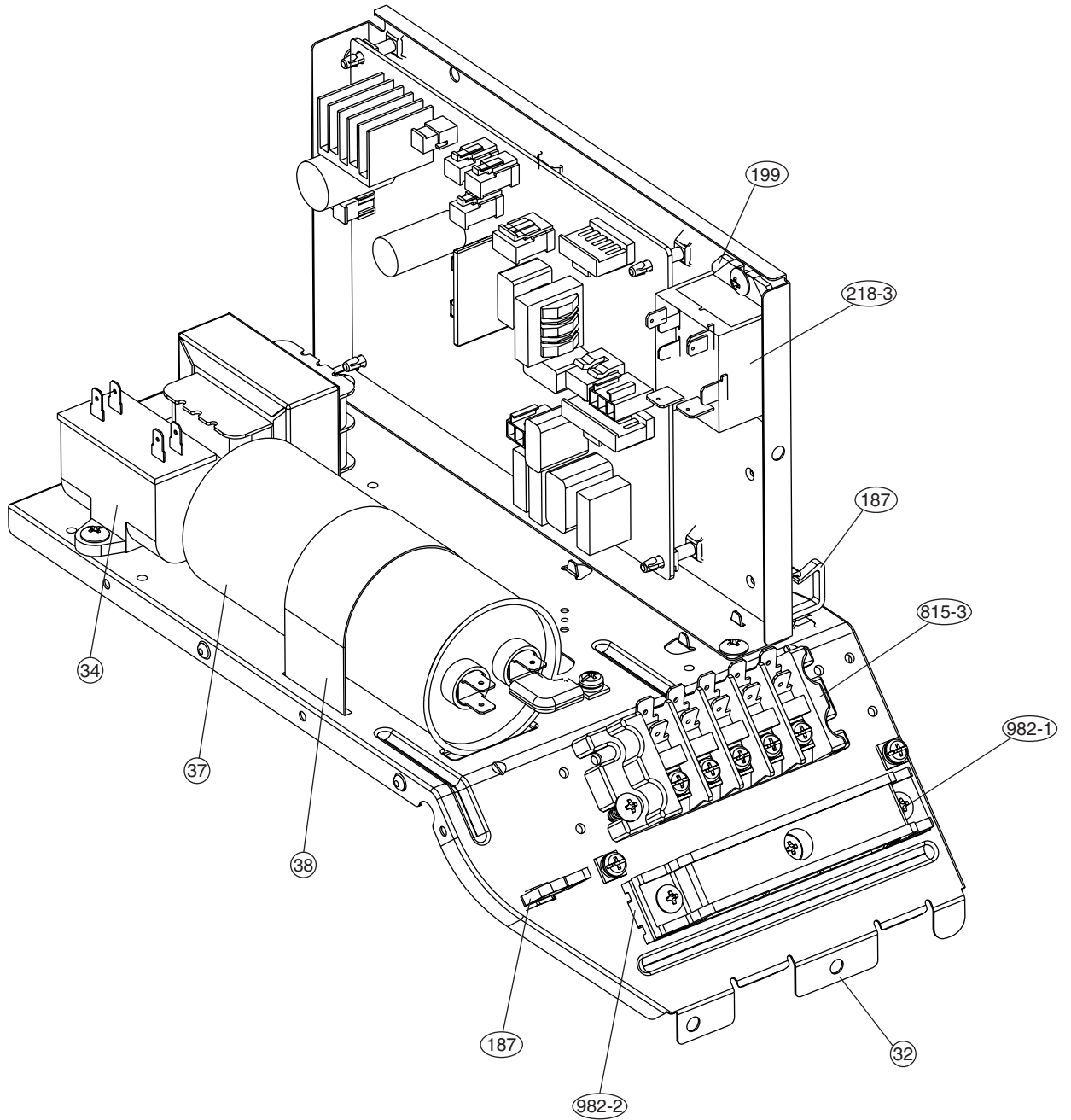



# PARTS LIST

## INDOOR UNIT

Ref. No.	Description	Part No.						Ord. Qty
		ARG12FUAD	ARG12UUAD	ARG14FUAD	ARG14UUAD	ARG18FUAD	ARG18UUAD	
34	Capacitor (Fan Motor)	9703306044	9703306044	9703306044	9703306044	9703306044	9703306044	
56	Sirocco Fan Assy	9358621004	9358621004	9358621004	9358621004	9358621004	9358621004	
63	Front Panel Assy	9363723007	9363723007	9363723007	9363723007	9363723007	9363723007	
67	Rubber (Vibration - proof)	313659068604	313659068604	313659068604	313659068604	313659068604	313659068604	
74	Intake Panel	9366833017	9366833017	9366833017	9366833017	9366833017	9366833017	
109	Casing Assy	9363322002	9363322002	9363322002	9363322002	9363322002	9363322002	
126	Motor Fixing Table Assy	9358591000	9358591000	9358591000	9358591000	9358591000	9358591000	
138	Panel Assy (Motor)	9363401004	9363401004	9363401004	9363401004	9363401004	9363401004	
143-1	Clamp NK-3N	313361274700	313361274700	313361274700	313361274700	313361274700	313361274700	
146	Evaporator Assy	9373255024	9373255024	9373255024	9373255024	9373255017	9373255017	
147	Inlet Pipe (Eva.) Assy	9373034063	9373034063	9373034063	9373034063	9373034056	9373034056	
160	Drain Pan Assy	9364502021	9364502021	9364502021	9364502021	9364502021	9364502021	
164	Fan Motor Assy	9600778210	9600778210	9600778210	9600778210	9600778210	9600778210	
173	Hook Metal	9363195002	9363195002	9363195002	9363195002	9363195002	9363195002	
184-1	Thermo. Spring-A	313728262708	313728262708	313728262708	313728262708	313728262708	313728262708	
195	Clamp SKB-100	313361275805	313361275805	313361275805	313361275805	313361275805	313361275805	
196-2	Clamp SKB-150	313035356905	313035356905	313035356905	313035356905	313035356905	313035356905	
232	Outlet Pipe (Eva.) Assy	9373038092	9373038092	not available	not available	not available	not available	
234	Thermistor Assy-Room	9703299018	9703299018	9703299018	9703299018	9703299018	9703299018	
235	Thermistor Assy-Pipe	9703297090	9703297090	9703297090	9703297090	9703297090	9703297090	
236	Controller PCB Assy	9704557667 (EZ-00309WSE-C)	9704557636 (EZ-00321HSE-C)	9704557629 (EZ-00306WSE-C)	9704557537 (EZ-0030WHSE-C)	9704557612 (EZ-00305WSE-C)	9704557544 (EZ-0030THSE-C)	
240	Remote Control Unit	9372266021	9372266014	9372266021	9372266014	9372266021	9372266014	
244	Cover (Piping)	9363327007	9363327007	9363327007	9363327007	9363327007	9363327007	
287	Cap (Power)	9352173011	9352173011	9352173011	9352173011	9352173011	9352173011	
338	Motor Fixture	9358594001	9358594001	9358594001	9358594001	9358594001	9358594001	
380	Locking Spacer	313209391403	313209391403	313209391403	313209391403	313209391403	313209391403	
381-4	Spacer	0600118075	0600118075	0600118075	0600118075	0600118075	0600118075	
455	Control Box	9366299004	9366299004	9366299004	9366299004	9366299004	9366299004	
464	Cover (Cabinet)	9363400007	9363400007	9363400007	9363400007	9363400007	9363400007	
514	Control Box Cover	9363201000	9363201000	9363201000	9363201000	9363201000	9363201000	
567	Support Plate (Eva.)	9363404005	9363404005	9363404005	9363404005	9363404005	9363404005	
568	Rubber Bushing	9357376004	9357376004	9357376004	9357376004	9357376004	9357376004	
588-1	Bracket Eva. R	9363199000	9363199000	9363199000	9363199000	9363199000	9363199000	
588-2	Bracket Eva. L	9363198003	9363198003	9363198003	9363198003	9363198003	9363198003	
625	Cord Bushing	9359240006	9359240006	9359240006	9359240006	9359240006	9359240006	
653-1	Cup Screw	9385089020	9385089020	9385089020	9385089020	9385089020	9385089020	
734	Panel Top	9363504002	9363504002	9363504002	9363504002	9363504002	9363504002	
762	Side Panel-R Assy	9363507003	9363507003	9363507003	9363507003	9363507003	9363507003	
762	Side Panel-L Assy	9363505009	9363505009	9363505009	9363505009	9363505009	9363505009	
815-1	Terminal 6P	9900016036	9900016036	9900016036	9900016036	9900016036	9900016036	
815-2	Terminal 3P	9703345012	9703345012	9703345012	9703345012	9703345012	9703345012	
875	Filter PCB Assy	9704561176	9704561176	9704561176	9704561176	9704561152	9704561084	
982-1	Cord Clamp	9356857009	9356857009	9356857009	9356857009	9356857009	9356857009	
982-2	Cord Clamp-B	9356858006	9356858006	9356858006	9356858006	9356858006	9356858006	

When you order parts, please make a photocopy of this page and fill the number of the parts in the "Order" column.

**OUTDOOR UNIT**

Ref. No.	Description	Part No.				Ord. Q' ty
		AOG12FSAJ	AOG12USAJL	AOG14FSDJ	AOG14USDJL	
2	Guard (Fan)	9304109006	9304109006	9304109006	9304109006	
4	Emblem-Rear	9372171011	9372171011	9372171011	9372171011	
5	Cabinet Painted	9302936017	9302936017	9302936017	9302936017	
7	Cover (Switch) Assy	9357970004	9357970004	9357970004	9357970004	
9	Panel (Cabinet Rear) Painted	9303744017	9303744017	9303744017	9303744017	
12	Base Assy, Painted	9310889114	9310889114	9310889114	9310889114	
13	3-Way Valve Assy	9372205020	9372205020	9372205105	9372205105	
14	2-Way Valve Assy	9372204030	9372204030	9372204030	9372204030	
15	Strainer Assy	9366602019	9366602019	9366602019	9366602019	
16	Condenser Assy	9373131045	9373131038	9373131045	9373131014	
32-1	Control Box Metal-A	9355843003	9355843003	9355843003	9355843003	
34	Capacitor, Plastic DS401165NPQA	9900231026	9900231026	9900231026	9900231026	
37	Capacitor, Plastic DS401306CCNA	9704436122	9704436122	----	----	
37	Capacitor, Plastic DS401356CCNA	----	----	9704436139	9704436139	
38	Clamp Metal (Capacitor)	313468061808	313468061808	313468061808	313468061808	
39	Propeller Fan	9351589011	9351589011	9351589011	9351589011	
41	Motor, Induction MFB-14VTT	9601113010	----	9601113010	----	
41	Motor, Induction MFB-14NTT	----	9601113096	----	9601113096	
42	Bracket (Motor)	313166243804	313166243804	313166243804	313166243804	
51	Special Nut M5	313199233602	313199233602	313199233602	313199233602	
55	Special Nut M8	9355091008	9355091008	9355091008	9355091008	
98	Ring Fan	313166296109	313166296109	313166296109	313166296109	
105	Compressor Assy	9373010036	9373010036	9373010043	9373010043	
107	Rubber Seat (For Comp)-A	9351813017	9351813017	9351813017	9351813017	
109	Terminal Cover	9351920012	9351920012	9351920012	9351920012	
128-1	Rubber (Discharge Pipe)	313155086308	313194159807	313155086308	313185159802	
138	Separator Sub Assy	9303729014	9303729014	9303729014	----	
178-2	Capillary Holder Rubber	313394274808	----	313394274808	----	
199-1	BR Sheet	9363708080	----	9363708035	----	
200-1	BR Sheet-B	9351990022	9351990022	9351990022	9351990022	
210	Relay	9900074012	9900074012	9900074012	9900074012	
213	S-INS. B	313584258005	313584258005	313584258005	313584258005	
230	OCR Assy	9312899005	9312899005	9373129011	9373129011	
343	Solenoid	----	9900165017	----	9900165017	
344	4-Way Valve	----	9900162016	----	9970036019	
373	Grip	313166178700	313166178700	313166178700	313166178700	
412	Cover Gasket	9351921019	9351921019	9351921019	9351921019	
420	Capillary Assy	9372197233	9372197158	9372197189	9372197110	
423	Noise Insulation-F	9350944019	9350944019	9350944019	9350944019	
527	Protective Net	9355444002	9355444002	9355444002	9355444002	
734	Panel (Top) Painted	9302937014	9302937014	9302937014	9302937014	
745	RFM (Motor)	313166036308	313166036308	313166036308	313166036308	
764	Drain Cap	----	313166024302	----	313166024302	
765	Drain Pipe (I-Type)	----	9301102000	----	9301102000	
766	Drain Packing	----	9301143003	----	9301143003	
815	Terminal-8P	----	9900203047	----	9900203047	
815-3	Terminal-5P	9900203023	----	9900203023	----	
982-1	Clamp (Cord)	9356857009	9356857009	9356857009	9356857009	
982-2	Clamp (Cord)-B	9356858006	9356858006	9356858006	9356858006	
---	Special Washer	301801155013	301801155013	301801155013	301801155013	
---	Muffler	----	9372369012	----	9372369029	

When you order parts, please make a photocopy of this page and fill the number of the parts in the "Order" column.









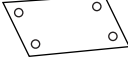

**OUTDOOR UNIT**

Ref. No.	Description	Part No.	Ord. Q' ty	Ref. No.	Description	Part No.	Ord. Q' ty
		AOG18FNDK				AOG18UNDKL	
2	Fan Guard	9371187013		2	Fan Guard	9371187013	
4	Emblem-Rear	9372171011		4	Emblem-Rear	9372171011	
5	Front Panel Painted	9371924014		5	Front Panel Painted	9371924014	
7	Cover (Switch) Assy	9366398004		7	Cover (Switch) Assy	9366398004	
8	Wire Assy (Comp. )	9372334010		8	Wire Assy (Comp. )	9372334010	
9	Side Panel-R Painted	9371927015		9	Side Panel-R Painted	9371927015	
12	Base Assy, Painted	9371920054		12	Base Assy, Painted	9371920054	
13-1	3-Way Valve Assy	9372205013		13-1	3-Way Valve Assy	9372205013	
13-2	2-Way Valve Assy	9372204016		13-2	2-Way Valve Assy	9372204016	
16	Condenser Assy	9372181041		16	Condenser Assy	9372181034	
26	Compressor Cover-A	9372327012		26	Compressor Cover-A	9372327012	
29	Separate Wall	9371933016		29	Separate Wall	9371933023	
32	Control Box	9371935010		32	Control Box	9371935010	
34	Capacitor, Plastic DS451355	9703306051		---	Control Box-B	9371936017	
37	Capacitor (Running)	9703107122		34	Capacitor, Plastic DS451355BPQA	9703306051	
38	Clamp Metal (Capacitor)	9351770013		37	Capacitor (Running)	9703107122	
39	Propeller Fan Assy	9366378013		38	Clamp Metal (Capacitor)	9351770013	
41	Motor, Induction MFB-24JTAT	9601671046		39	Propeller Fan Assy	9366378013	
45	Motor Bracket	9371929019		41	Motor, Induction MFB-24JTAT	9601671046	
45-1	Motor Bracket Top	9371931012		45	Motor Bracket	9371929019	
45-2	Motor Bracket Center	9371930015		45-1	Motor Bracket Top	9371931012	
45-3	Motor Bracket Bottom	9371932019		45-2	Motor Bracket Center	9371930015	
46	Compressor Assy	9372558027		45-3	Motor Bracket Bottom	9371932019	
47-1	Rubber (Discharge Pipe)	313194159807		46	Compressor Assy	9372558027	
51	Special Nut M5	9300301015		51	Special Nut M5	9300301015	
55	Special Nut M8	9355091008		55	Special Nut M8	9355091008	
64	Side Panel-L Painted	9371926018		64	Side Panel-L Painted	9371926018	
69-3	Hexagon Bolt (Cross Recessed)	301210060360		69-3	Hexagon Bolt (Cross Recessed)	301210060360	
85	Valve Plate Painted	9371928012		85	Valve Plate Painted	9371928012	
107	Rubber Seat (For Comp)-A	9351049010		107	Rubber Seat (For Comp)-A	9351049010	
109	Terminal Cover (Compressor)	9371511016		109	Terminal Cover (Compressor)	9371511016	
187	Clip (Cable)	9352715006		187	Clip (Cable)	9352715006	
199	BR Sheet	313414108209		199	BR Sheet	9363708059	
218-3	Relay	9900074012		218-3	Main Relay	9356781007	
272	Strainer	9369287008		236	Controller PCB Assy	9704299055	
412	Cover Gasket (Compressor)	9371512013		---	Receiver Tank Sub Assy	9372320013	
527	Protective Net	9371934013		259	Muffler	9372369012	
734	Top Panel Painted	9371925011		271	Rubber (4-Way Valve)	313728251908	
735-3	Capillary Assy	9372197066		272	Strainer	9369287008	
754	Gasket Washer	9351053017		343	Solenoid	9900165024	
815-3	Terminal-5P	9900203023		344	4-Way Valve	9970036019	
823-3	Fuse Holder	0500063024		412	Cover Gasket (Compressor)	9371512013	
824-4	Fuse	0600222529		527	Protective Net	9371934013	
982-1	Double Cord Clamp-A	9359822011		734	Top Panel Painted	9371925011	
982-2	Double Cord Clamp-B	9359823018		735-3	Capillary Assy	9372197127	
990	Outdoor Thermostat	9352553004		754	Gasket Washer	9351053017	
---	M8 Projection Bolt	313497178809		815-3	Terminal-5P	9900203023	
---	Connector Cover (Cabinet)	9366398004		982-1	Double Cord Clamp-A	9359822011	
				982-2	Double Cord Clamp-B	9359823018	
				---	Transformer, Power	9900039011	
				---	Heat Exchanger Thermistor	9900043032	
				---	Discharge Temp. Thermistor	9900038014	
				---	Outdoor Temp. Thermistor	9900037031	
				---	Thermistor Spring-A	313728262708	

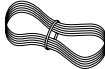

When you order parts, please make a photocopy of this page and fill the number of the parts in the "Order" column.

# STANDARD ACCESSORIES

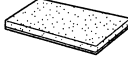
## INDOOR UNIT ACCESSORIES

Name and Shape	Q'ty	Application	Part No.
Installation template 	1	For positioning the indoor unit	9364225005
Hanger 	4	For suspending the indoor unit from ceiling	9363195002
Tapping screw (φ 4 x 10) 	8	For installing the hanger	301171164104
Special nut A (large flange) 	4	For suspending the indoor unit from ceiling	313005446653
Special nut B (small flange) 	4		313005446759
Coupler heat insulation (large) 	1	For indoor side pipe joint (large pipe)	9350716029
Coupler heat insulation (small) 	1	For indoor side pipe joint (small pipe)	9352766015
Binder 	(Small) 1	For remote controller and remote controller cord binding	313361275805
	(Large) 4	For fixing the coupler heat insulation	312300787605
Remote controller 	1	Cooling model	9372266021
		Heat & Cooling model	9372266014
Remote controller cord 	1	For connecting the remote controller	9372714010
Tapping screw (φ 4 x 16) 	2	For installing the remote controller	0700181108
Filter 	3		9366833017
Drain hose insulation 	1	Insulates the drain hose and vinyl hose connection	313806217708

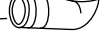
## OUTDOOR UNIT ACCESSORIES

Name and Shape	Q'ty	Application	Part No.
Drain pipe packing 	1	For outdoor unit drain piping work [Heat & Cool model (Reverse cycle) only]	9301143003
Drain pipe 	1		9301102000
Cap (drain) 	12000 and 14000 BTU/h models		2
	18000 BTU/h models	1	

## Thermistor resistance values <Indoor unit side>

### 1) Room temperature thermistor (TH<sub>IA</sub>)

Room temperature (°C)	0	2.5	5	7.5	10	12.5	15	17.5	20	22.5	25	27.5	30
Resistance value (kΩ)	33.6	29.5	25.9	22.8	20.2	17.9	15.8	14.1	12.5	11.2	10.0	9.0	8.0

Room temperature (°C)	32.5	35	37.5	40	42.5	45	47.5	50
Resistance value (kΩ)	7.2	6.5	5.9	5.3	4.8	4.3	3.9	3.6

### 2) Indoor heat exchanger temperature thermistor (TH<sub>HM</sub>, TH<sub>HI</sub>)

Heat exchanger temperature (°C)	0	2.5	5	7.5	10	12.5	15	17.5	20	22.5	25	27.5	30
Resistance value (kΩ)	176.0	153.5	134.2	117.6	103.3	91.0	80.3	71.0	62.9	55.9	49.7	44.3	39.6

Heat exchanger temperature (°C)	32.5	35	37.5	40	42.5	45	47.5	50	52.5	55	57.5	60
Resistance value (kΩ)	35.4	31.7	28.5	25.6	23.1	20.8	18.8	17.1	15.5	14.1	12.8	11.6

